Public Officials of Massachusetts

1937-38

Public Officials

of

Massachusetts

1937-'38

Published by the

(RICHARD T. HOWARD)

6 Beacon Street Boston, Mass.

THE CAUSEWAY PRINT

5-7 Causeway St., Boston

FEDERAL

LODGE, Jr., HENRY CABOT, 275 Hale Street, Beverly, United States Senator, Republican.

Born: Nahant, July 5, 1902.

Educated: Harvard College, '24.

Profession: Journalism.

Organization: 1st Lieutenant, Cavalry, U. S. Army.

Public Office: Mass. House 1933-'36, United States Senator 1937-'42.

WALSH, DAVID I., 37 Day St., Fitchburg, United States Senator, Democrat.

Born: Leominster, Nov. 11, 1872.

Educated: Holy Cross College '94, Boston University Law School '97.

Profession: Lawyer, 18 Tremont St., Boston.

Organizations: Elks, K. of C.

Public Office: Mass. House 1900-'01, Lieutenant Governor 1913, Governor 1914-'15, Constitutional Convention 1917-'18, United States Senator 1919-'24, 1927-'40.

BATES, GEORGE J., 11 Buffum St., Salem, Congress, 6th District, Republican.

Born: Salem, Feb. 25, 1891.

Educated: Salem Public Schools.

Occupation: Mayor of Salem.

Organizations: Y. M. C. T. S., Moose, A. O. H.

Public Office: Mass. House 1918-'24, Mayor of Salem 1924-'37, Member 75th Congress.

CASEY, JOSEPH E., 33 Prospect St., Clinton, Congress, 3rd District, Democrat.

Born: Clinton, Dec. 27, 1898.

Educated: Boston University Law School.

Profession: Lawyer.

Organizations: Elks, K. of C., Eagles, American Legion.

Public Office: Member 74th and 75th Congresses.

CLASON, CHARLES RUSSELL, 240 Washington Blvd., Springfield, Congress, 2nd District, Republican.

Born: Gardiner, Me., Sept. 3, 1890.

Educated: Bates College, Georgetown Univ. Law School, Oxford Univ., England.

Profession: Lawyer, Simpson, Clason & Callahan, 1200 Main St., Springfield.

Organizations: Masons, University Club, Rotary International.

Public Office: District Attorney (Western Dist.), 1927-'30, Member 75th Congress.

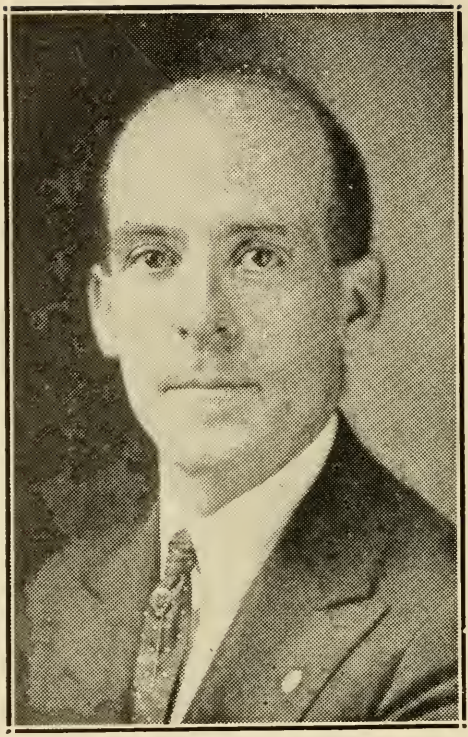

CONNERY, WILLIAM P., 15 Bellevue Rd., Lynn, Congress, 7th District, Democrat.

Born: Lynn, Aug. 24, 1888.

Educated: Montreal College, Holy Cross College.

Profession: Member of Bar, Washington, D. C.

Organizations: Elks, Eagles, Moose, Redmen, Vets. of Foreign Wars, Disabled Am. Vets. of World War, American Legion, Hon. Member Spanish War Vets.

Public Office: Member 68th to 75th Congresses.

GIFFORD, CHARLES L., Barnstable, Congress, 15th District, Republican.

Born: Cotuit, March 15, 1871.

Educated: Public Schools.

Business: Real Estate.

Organizations: Masons, Odd Fellows, Knights of Pythias, Elks.

Public Office: Mass. House 1912-'13, Mass. Senate 1914-'19, Member 67th to 75th Congresses.

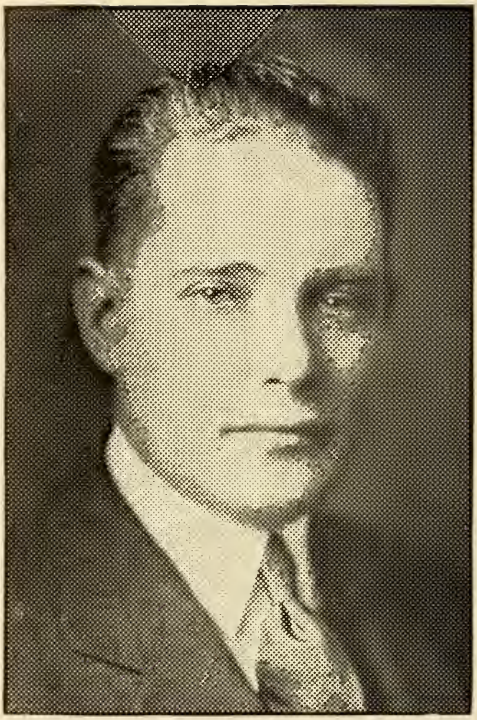

HEALEY, ARTHUR DANIEL, 27 Adams St., Somerville, Congress, 8th District, Democrat.

Born: Somerville, Dec. 29, 1889.

Educated: Somerville Latin School, Dartmouth College, Boston Univ. Law School.

Profession: Lawyer.

Organizations: K. of C., Elks, Eagles, Past Comdr. Somerville Post Am. Legion, Past Judge Adv. Mass. Dept. Am. Legion.

Public Office: Member 73rd to 75th Congresses.

HIGGINS, JOHN PATRICK, 36 Hancock St., Boston, (West End), Congress, 11th District, Democrat.

Born: Boston, Feb. 19, 1893.

Educated: Harvard College '17, Northeastern Univ. School of Law, Boston Univ. School of Law.

Profession: Attorney-at-Law.

Organizations: Am. Legion, M. C. O. F., Charitable Irish Society, American Chemical Society, Law Society of Mass.

Public Office: Mass. House 1924-'34; Member 74th and 75 Congresses.

HOLMES, PEHR G., 27 Holden St., Worcester, Congress, 4th District, Republican.

Born: Sweden, April 9, 1881.

Educated: Worcester Public Schools.

Business: Owner, Holmes Electrotype Foundry.

Organizations: I. O. O. F., Redmen, Masons 32d., Elks, Worcester Country Club. Worcester Commercial Travelers Ass'n.

Public Office: Worcester Common Council, Bd. of Aldermen, Mayor 1917-'19; Governor's Council 1925-'28; Member 72nd to 75th Congresses.

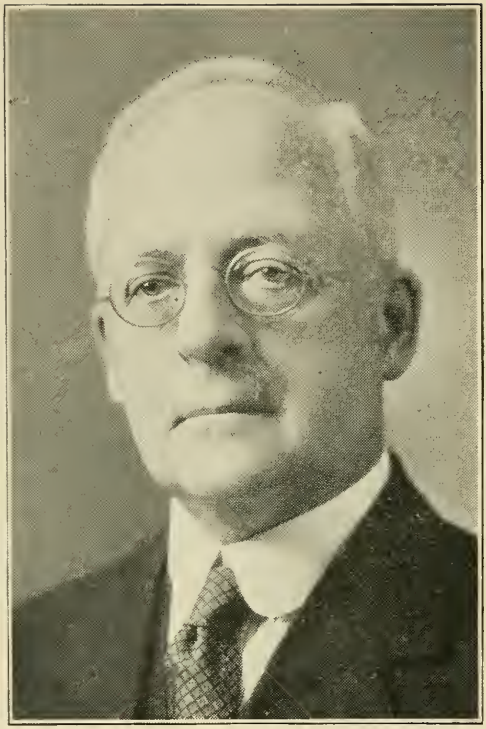

LUCE, ROBERT, 91 Summer St., Waltham, Congress, 9th District, Republican.

Born: Auburn, Me., Dec. 2, 1862.

Educated: Harvard.

Profession: Lawyer and Author.

Public Office: Mass. House 1899, 1901-'08, Lieut. Governor 1912, Member of 66th to 73rd Congresses, 75th Congress; Chairman Cost of Living Commission.

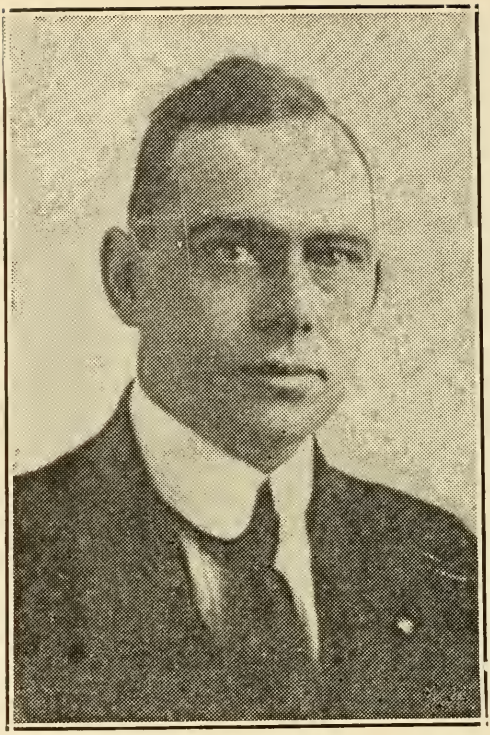

MARTIN, Jr., JOSEPH WILLIAM, 54 Grove St., North Attleboro, Congress, 14th District, Republican.

Born: North Attleboro, Nov. 3, 1884.

Educated: North Attleboro High School.

Business: Publisher.

Organizations: Elks, Grange, Moose.

Public Office: Mass. House 1912-'14, Mass. Senate 1915-'17, Member of 69th to 75th Congresses.

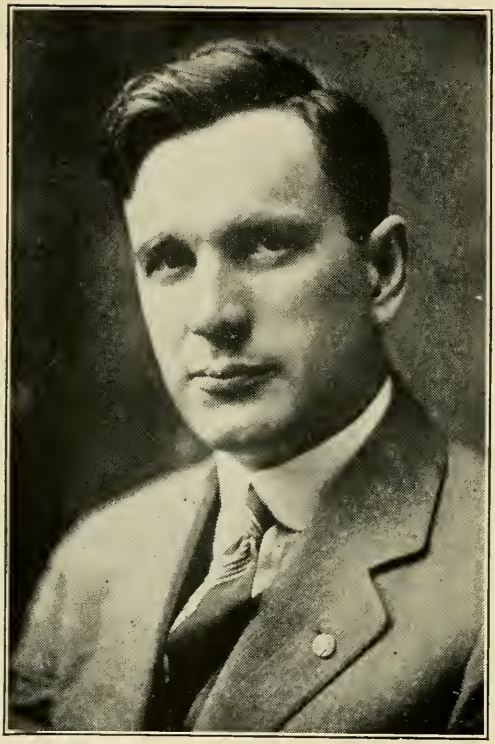

McCORMACK, JOHN W., 726 Columbia Rd., Boston (South Boston), Congress, 12th District, Democrat.

Born: Boston, Dec. 21, 1891.

Educated: John A. Andrew School, Boston.

Profession: Lawyer.

Organizations: K. of C., M. C. O. F., Am. Legion, Elks, Moose, Old-Timers Club, Boston City Club, Royal Arcanum.

Public Office: Const. Conv. 1917-'18, Mass. House 1920-'22, Mass. Senate 1923-'26, Member 70th to 75th Congresses.

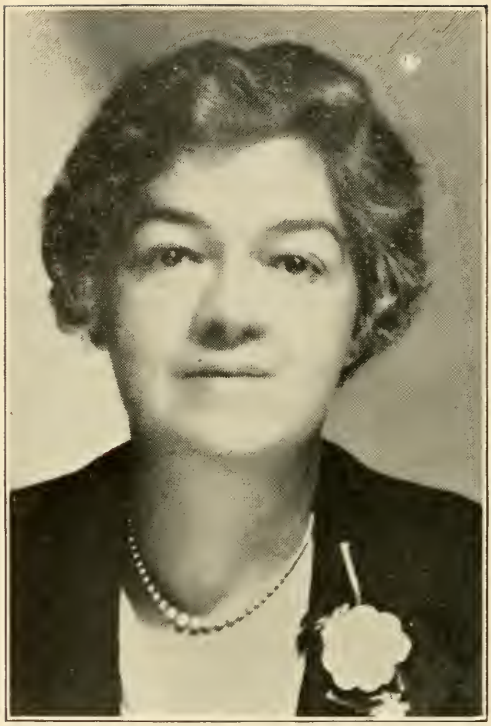

ROGERS, EDITH NOURSE, 444 Andover St., Lowell, Congress, 5th Dist., Republican.

Born: Saco, Me., 1881.

Educated: Graduate Rogers Hall School, Lowell; Madame Julien's School, Paris, France; Hon. M. A. Degrees from Tufts and Bates Colleges.

Occupation: Congress.

Organizations: A. L. Auxiliary, Hon. Member Ernest D. Marshall Camp, 17, United Spanish War Vets., Marlborough.

Public Office: Elected to fill vacancy in 69th Congress. Member of 70th to 75th Congresses.

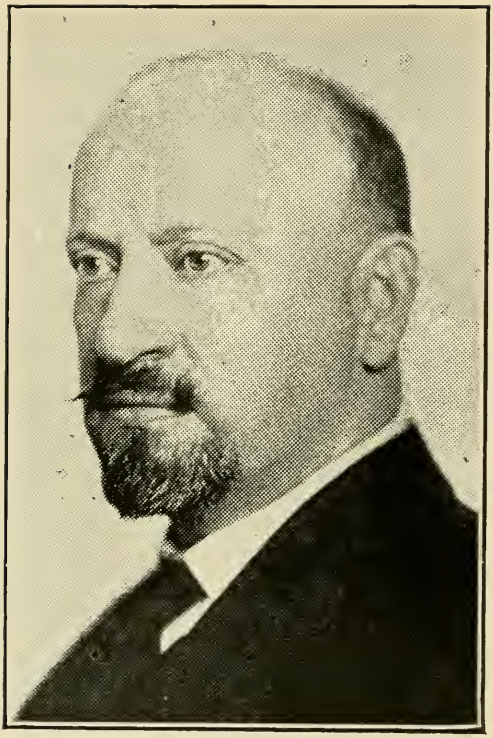

TINKHAM, GEORGE HOLDEN, 326 Commonwealth Ave., Boston, Congress, 10th District, Republican.

Born: Boston, Oct. 29, 1870.

Educated: Harvard College, Harvard Law School.

Profession: Attorney-at-Law.

Public Office: Boston Common Council 1897-'98, Board of Aldermen 1900-'02, Mass. Senate 1910-'12, Member 64th to 75th Congresses.

TREADWAY, ALLEN T., Main St. Stockbridge, Congress, 1st District, Republican.

Born: Stockbridge, Sept. 16, 1867.

Educated: Amherst College.

Business: Hotel Owner.

Organizations: A. F. & A. M., 33rd Degree Mason, Director Berkshire Trust Company, Trustee Savings Bank, Grange.

Public Office: Mass. House 1904, Mass. Senate 1908-'11, Pres. of Senate 1909-'11, Member 63rd to 75th Congresses.

WIGGLESWORTH, RICHARD B., 182 Adams St., Milton, Congress, 13th District, Republican.

Born: Boston, April 25, 1891.

Educated: Harvard (A. B. '12, LL. B. '16).

Profession: Lawyer.

Organizations: Am. and Mass. Bar Ass'ns., Am. Legion, "40 and 8", V. F. W., Military Order World and Foreign Wars.

Public Office: Office of Agt. Gen. for Reparation Payments, Ass't to Agt. Gen., Berlin, 1924-'27; Paris Rep. and Counsel-Gen. for organizations under Dawes Plan, 1927-'28; Member 70th to 75th Congresses.

MASSACHUSETTS STATE GOVERNMENT

EXECUTIVE

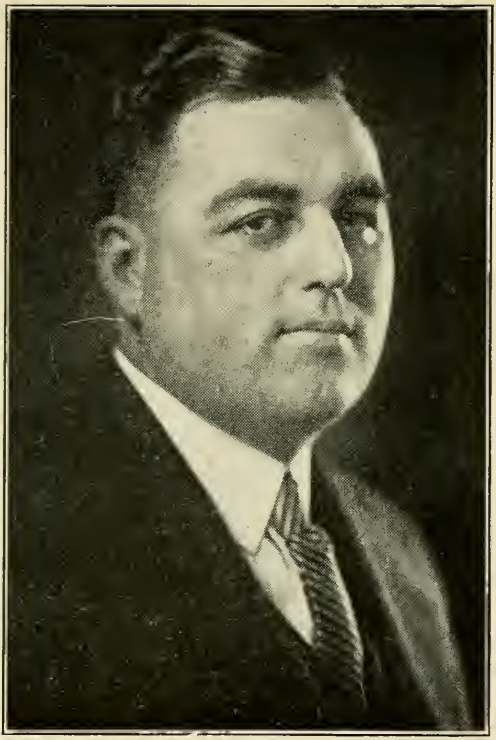

HURLEY, CHARLES FRANCIS, 57 Fresh Pond Lane, Cambridge, Governor of the Commonwealth, Democrat.

Born: Cambridge, Nov. 24, 1893.

Educated: Boston College.

Business: Real Estate, Insurance.

Organizations: Elks, Am. Legion, I. N. F. Benefit Society, Knights of St. Finbar, A. O. H., Catholic Union of Cambridge, B. C. Alumni Ass'n.

Public Office: Cambridge School Comm., Trustee, Cambridge Public Library; State Treasurer and Receiver-General 1931-'36, Governor, 1937-'38.

KELLY, FRANCIS E., 24 Topliff St., Boston (Dorchester), Lieutenant Governor, Democrat.

Born: Boston, March 26, 1903.

Educated: Boston English High School, Suffolk Law School, Staley College.

Profession: Attorney-at-Law.

Organizations: K. of C., Mass. Cath. Order of Foresters, Ancient Order of Hibernians, Elks.

Public Office: Boston City Council 1930-'33, Lieutentant Governor 1937-'38.

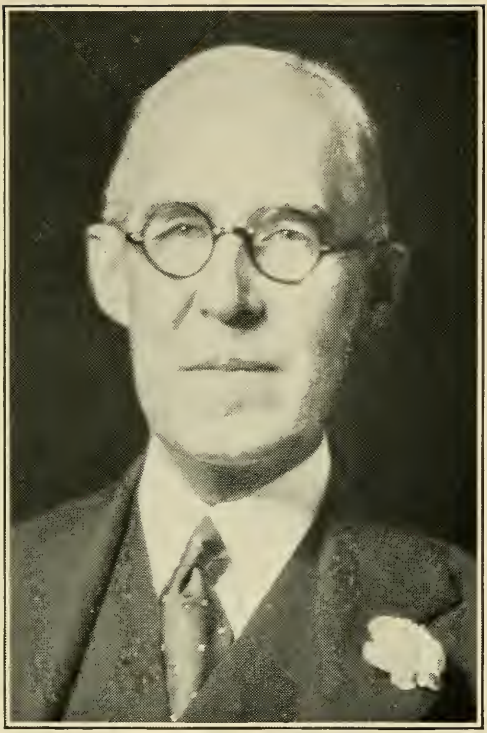

COOK, FREDERIC W., 75 Benton Rd., Somerville, Secretary of The Commonwealth, Republican.

Born: Somerville, May 2, 1873.

Educated: Public Schools.

Occupation: Secretary of State.

Organizations: Masons, Elks, Central, Somerville, Middlesex, and Old Colony (Plymouth) Clubs.

Public Office: Somerville Ass't. City Clerk 13 years, City Clerk 15 years, Secretary of The Commonwealth, 1921-'38.

HURLEY, WILLIAM E., 1 Eliott Circle, Milton, State Treasurer and Receiver-General, Republican.

Born: Boston, Aug. 26, 1875.

Educated: Boston Public Schools, Boston Evening High School, Burdett College.

Occupation: Retired.

Organizations: Boston City Club, Wollaston Golf Club, Mass. Club, Rep. Club of Mass., Charitable Irish Society.

Public Office: Boston Postmaster 1918-'20, 1930-'35, State Treasurer and Receiver-General 1937-'38.

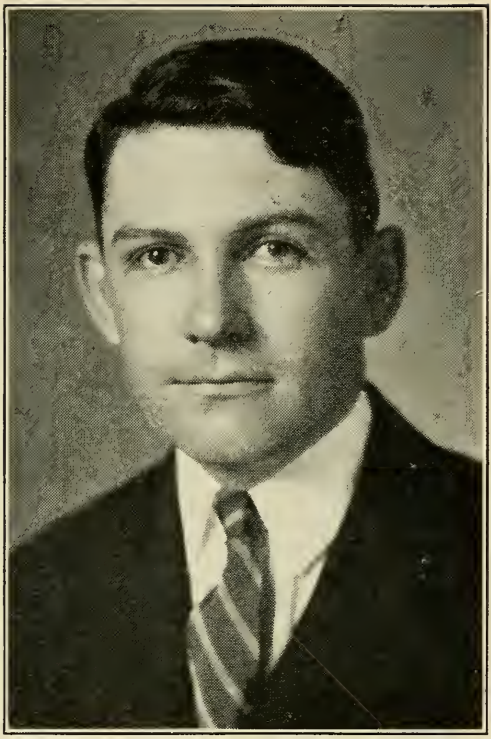

BUCKLEY, THOMAS HENRY, 198 Centre Ave., Abington, Auditor of The Commonwealth, Democrat.

Born: Abington, Sept. 5, 1897.

Educated: Abington High School, Suffolk Law School.

Profession: Accountant.

Organizations: Ancient Order of Hibernians, Grange, Sons of Union Vets., K. of C., F. of A., M. C. O. F., American Legion, Vice Chmn. Dem. State Comm., Memorial Trustee.

Public Office: Abington Town Moderator, 1926-'34, 1st Deputy State Auditor 1933-'34, State Auditor 1935-'38.

DEVER, PAUL ANDREW, 86 Buckingham St., Cambridge, Attorney General, Democrat.

Born: Boston, Jan. 15, 1903.

Educated: Boston Univ. Law School '26.

Profession: Lawyer.

Organizations: K. of C., Woolsack Society, St. Peter's Catholic Club, American and Cambridge Bar Ass'ns., Catholic Alumni Society, Law Society of Mass., A. & H. Artillery Co., L. O. O. M., Clover Club.

Public Office: Middlesex County Public Administrator, Mass. House 1929-'34, Attorney General 1935-'38.

GOVERNOR'S
COUNCIL

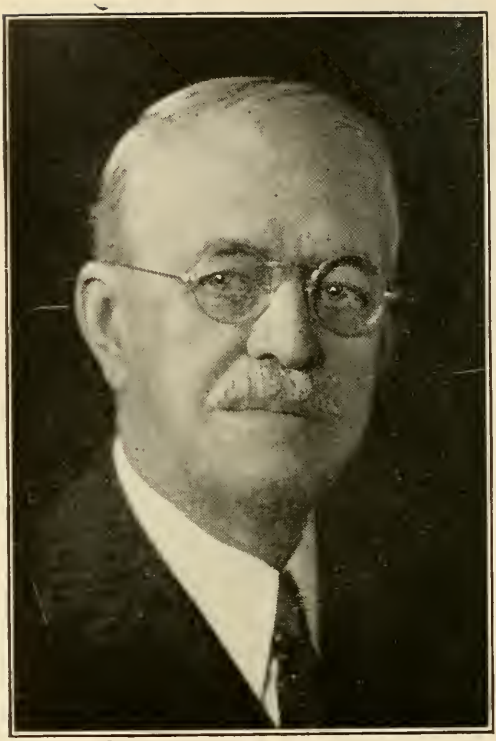

BROOKS, FRANK A., 32 Carver Rd. East, Watertown, Governor's Council, 3rd District, Republican.

Born: Pittsfield.

Educated: Public Schools.

Business: Express, Lumber.

Organizations: Grange, Masons, Shrine.

Public Office: Ex-Chairman Mass. Parole Board, Hampshire County Commission, Tr. Hampshire Sanitorium, Williamsburg Water Commission, Governor's Council 1935-'38.

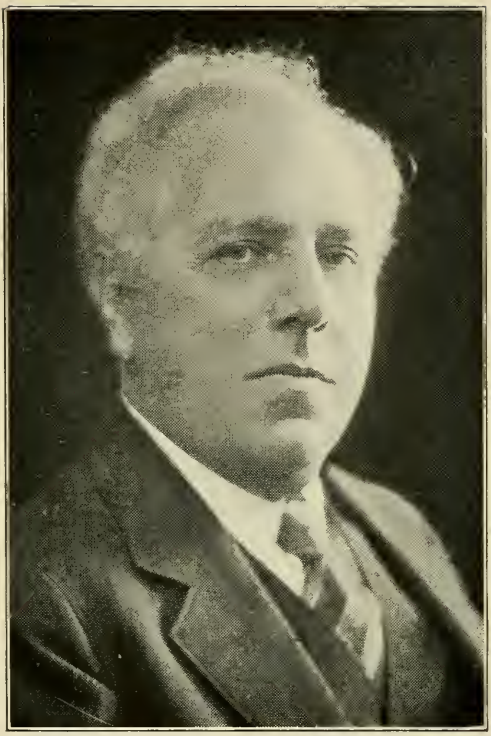

BURTNETT, EUGENE A. F., 39 Ware St., West Somerville, Governor's Council, 6th District, Republican.

Born: New York City, Oct. 24, 1870.

Educated: Public Schools.

Business: President and Treasurer, Wellington & Buck Co., (Coal) Somerville.

Organizations: Masons, Elks.

Public Office: Somerville Zoning Board of Appeals 1927-'30, Somerville Board of Aldermen 1930-'33, Chairman Republican Ward Comm. 1928-'32, Delegate Republican National Convention 1932, Governor's Council 1933-'34, 1937-'38.

COAKLEY, DANIEL H., 52 Parsons St., Boston (Brighton), Governor's Council, 4th District, Democrat.

Born: Cambridge, Dec. 10, 1865.

Educated: Public Schools, St. Mary's Parochial School, Cambridge.

Organization: Brighton Council, Knights of Columbus.

Public Office: Mass. House 1892-'94, Governor's Council, 1933-'38.

COLLINS, EDWARD T., 162 Westminster St., Springfield, Governor's Council, 8th District, Democrat.

Born: Springfield, Nov. 11, 1902.

Educated: Springfield Public and Parochial Schools, Holy Cross College, N. Y. Univ.

Profession: Lawyer.

Organizations: Hampden County Bar Ass'n., Mass. Bar. Ass'n., K. of C.

Public Office: Former Chmn. Democratic City Committee of Springfield, Delegate 1934 Democratic Pre-primary Convention, Governor's Council, 1937-'38.

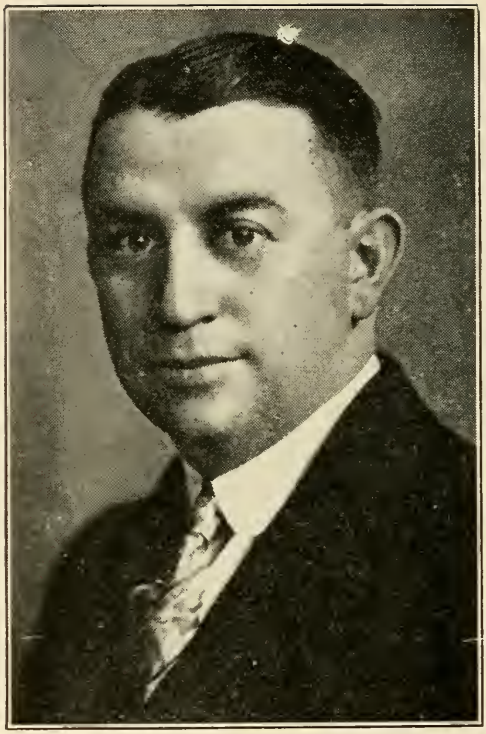

GROSSMAN, JOSEPH BENJAMIN, 19 Glendale Rd., Quincy, Governor's Council, 2nd District, Republican.

Born: Quincy, July 15, 1892.

Educated: Plymouth Business School.

Business: Building Materials.

Organizations: 32nd Degree Mason, Shrine, I. O. O. F., K. of P., Taleb Grotto, I. O. B. A., Pres. Home Owners Co-op. Bank.

Public Office: Quincy Bd. of Registrars 1914-'22, Mass. House 1927-'28, 1931-'32, Governor's Council 1933-'38.

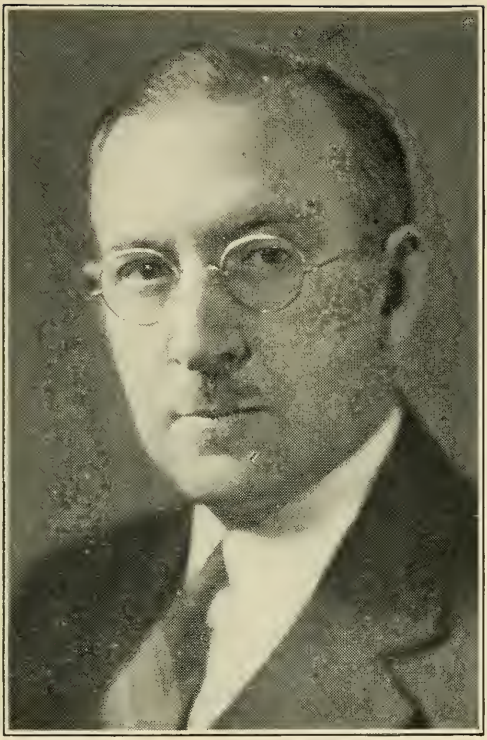

LINDSAY, EDGAR S., 66 Winnifred Rd., Brockton, Governor's Council, 1st District, Republican.

Born: Brockton, May 14, 1890.

Educated: Brockton Schools.

Business: Vice Pres. Weymouth Art Leather Co.

Organizations: Masons, Grange, Plymouth County League of Sportsmen, Commercial Club of Brockton, Old Colony Advertising Club.

Public Office: Brockton Common Council 1930-'34, Board of Aldermen 1934-'38 (Pres. 1934-'36), Governor's Council 1937-'38.

O'CONNOR, CHARLES J., 41 Pleasant St., Worcester, Governor's Council, 7th District, Democrat.

Born: St. Louis, Mo., Dec. 1, 1887.

Educated: Holy Cross College, St. Louis University.

Business: Insurance, State Mutual Life Assurance Co., of Worcester.

Public Office: Governor's Council 1937-'38.

TUCKERMAN, Jr., BAYARD, South Hamilton, Governor's Council, 5th District, Republican.

Born: Morristown, N. J., April 19, 1889.

Educated: St. Mark's, Harvard.

Business: Insurance (Obrion, Russell & Company).

Organizations: A. F. & A. M., Elks, Am. Legion, Chamber of Commerce, Middlesex and Mass. Republican Clubs, Hamilton and Wenham Republican Club.

Public Office: Selectman, Hamilton; Mass. House 1929-'30, Governor's Council 1937-'38.

MASSACHUSETTS
LEGISLATURE

SENATE

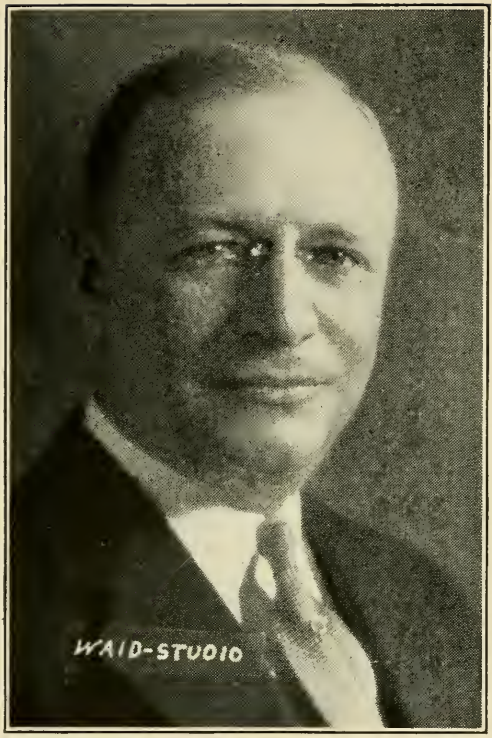

WRAGG, SAMUEL H., 37 High St., Needham, Norfolk-Middlesex Senatorial District, Republican. President of the Senate.

Born: Needham, June 9, 1882.

Educated: Needham Public Schools.

Business: Manufacturer.

Organizations: Elks, Masons, Odd Fellows.

Public Office: Needham Board of Selectmen 1914-'20, Town Moderator, Mass. House 1919-'24, Mass. Senate 1925-'38. President of Senate 1937-'38.

BABCOCK, FRANK DAVID, 4 Nichols St., Haverhill, 4th Essex Senatorial District, Republican.

Born: Ogdensburg, N. Y., Aug 16, 1877.

Educated: Haverhill High School.

Business: Office Manager.

Organizations: Masons, Shrine, Elks, Haverhill Rotary Club, Haverhill Boys' Club (Director), Regional Council Boy Scouts, Haverhill Chamber of Commerce, Haverhill Sportsman Club, Grange.

Public Office: Haverhill Postmaster 12 yrs., Mass. House 1935-'36, Mass. Senate 1937-'38.

BLANCHARD, ARTHUR FRANKLIN, 159 Upland Rd., Cambridge, 2nd Middlesex Senatorial District, Republican.

Born: Newton, 1881.

Educated: Harvard College; A. B. 1904.

Occupation: Writer.

Organizations: Mass. Society of Mayflower Descendants, Sec. Avon Hill Ass'n., Faculty Club of Harvard Univ., Dramatists' Guild of the Authors' League of America.

Public Office: Cambridge City Councilor-at-Large 1916-'17, Mass. House 1918, 1923-'28, Mass. Senate 1937-'38.

BRACKMAN, DAVID M., 36 Crawford St., Boston (Grove Hall), 6th Suffolk Senatorial District, Republican.

Born: New York, Sept. 16, 1900.

Educated: Northeastern Law School, Boston University Law School.

Profession: Lawyer.

Organizations: Masons, I. O. B. A., Y. M. H. A.

Public Office: Boston City Council 1931-'37, Mass. Senate 1937-'38.

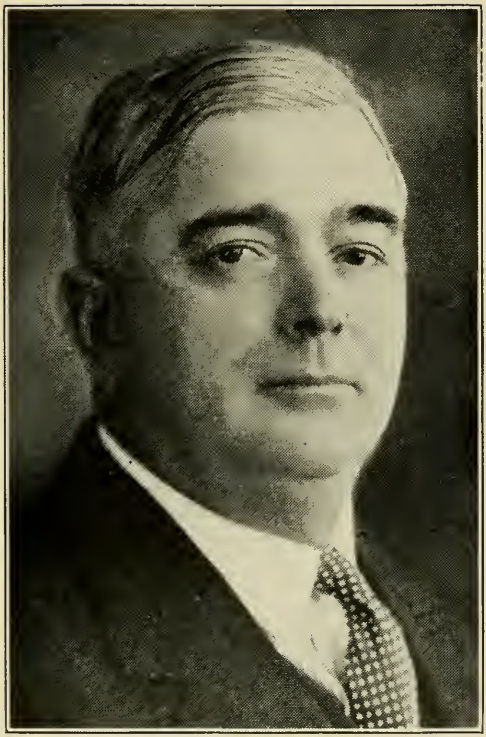

BRADEN, THOMAS HENRY, 320 Wilder St., Lowell, 8th Middlesex Senatorial District, Republican.

Born: Mooers, N. Y., Sept. 11, 1874.

Education: Public Schools.

Occupation: Retired.

Organizations: Masons 32nd Degree, Order of Eastern Star, Elks.

Public Office: Lowell City Council 4 yrs., President 2 yrs.; Bd. of Aldermen 2 yrs., Election Commissioner 8 yrs., Chmn. 2 yrs.; Mayor 2 terms, Mass. Senate 1937-'38.

BURKE, THOMAS M., 23 Idaho St., Boston (Dorchester), 8th Suffolk Senatorial District, Democrat.

Born: Lawrence, May 30, 1898.

Educated: Dorchester High School, Boston College, Suffolk Law School.

Profession: Lawyer.

Organizations: American Legion, "40 and 8," Veterans of Foreign Wars, Knights of Columbus, Mass. Catholic Order of Foresters, Hibernians, Moose.

Public Office: Boston City Council, 1932-'33, Mass. Senate 1935-'38.

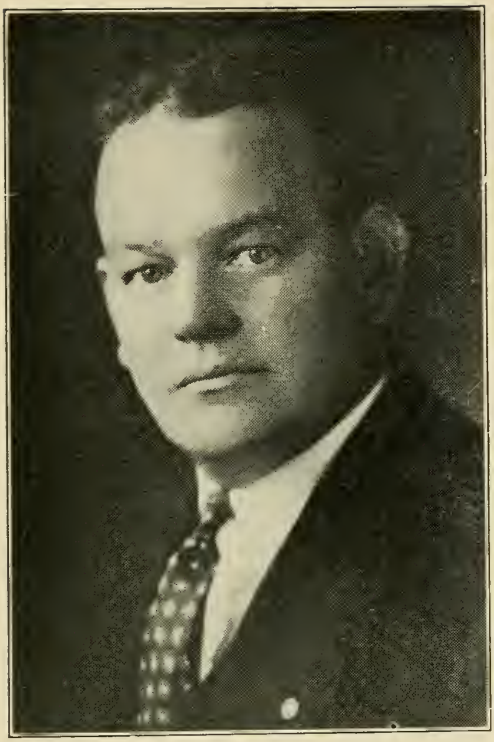

CARROLL, EDWARD CHRISTOPHER, 234 L St., Boston (South Boston), 4th Suffolk Senatorial District, Democrat.

Born: South Boston, Dec. 15, 1893.

Educated: Bigelow Grammar School, South Boston High School, Suffolk Law School.

Business: Real Estate, Insurance.

Organizations: Knights of Columbus, M. C. O. F., St. Margaret's Usher's Club, V. F. W., American Legion, "40 and 8," South Boston Citizen's Association, Moose, Old Timers' Club.

Public Office: Mass. Senate, 1933-'38.

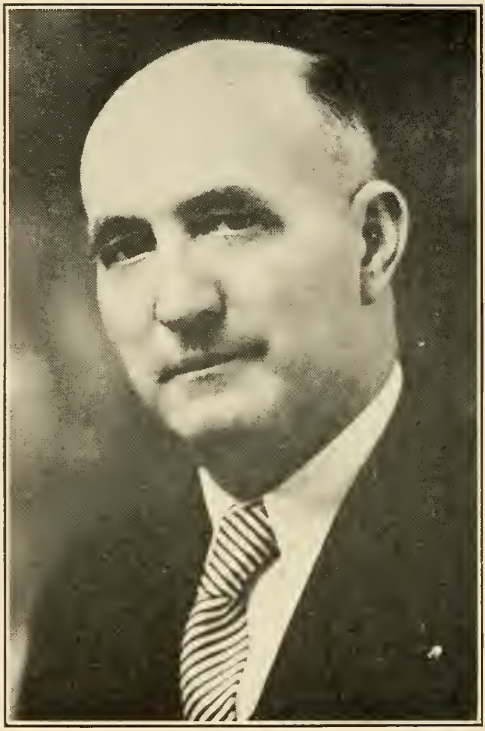

CASEY, PATRICK EUGENE, 30 Purchase St., Milford, 4th Worcester Senatorial District, Democrat.

Born: Milford, Sept. 24, 1886.

Educated: Milford Schools.

Business: Deputy Sheriff, Real Estate and Insurance.

Organizations: Elks, Knights of Columbus.

Public Office: Member of Board of Finance, Selectman of Town of Milford 5 yrs., Last yr. Chairman, Mass. Senate 1935-'38.

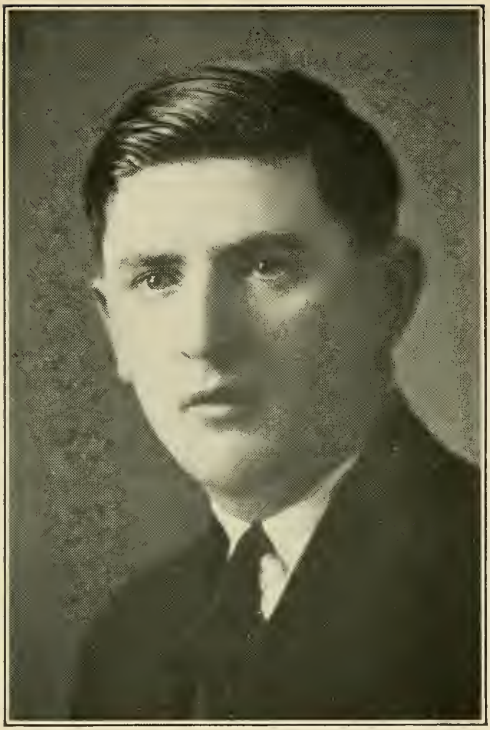

COLE, ALBERT, 31 Church St., Lynn, 1st Essex Senatorial District, Republican.

Born: Lynn, Dec. 28, 1904.

Educated: Lynn English High School, Suffolk Law School, 1929.

Profession: Lawyer.

Organizations: St. Pius Men's Club of Lynn, Y. M. C. A.

Public Office: Lynn Councillor-at-Large, 1932-'35, Mass. Senate, 1935-'38.

CONSIDINE, WALTER L., 46 Pearl St., New Bedford, 3rd Bristol Senatorial District, Democrat.

Born: New Bedford, Aug. 7, 1900.

Educated: Providence (R. I.) College '24, Boston University Law School '27.

Profession: Lawyer.

Organizations: Eagles, Knights of Columbus.

Public Office: Mass. Senate, 1935-'38.

COTTON, JOSEPH RUSSELL, 123 Marrett Rd., Lexington, 7th Middlesex Senatorial District, Republican.

Born: Boston (Charlestown), Nov. 16, 1890.

Educated: Boston Latin, Boston Univ. Law School, LL.B., LL.M.

Profession: Lawyer.

Organizations: American Legion, Masons, Appalachian Mountain Club.

Public Office: Lexington Moderator 1919-'20, Selectman 1920-'23, Mass. House, 1923-'24, Mass. Senate, 1927-'38.

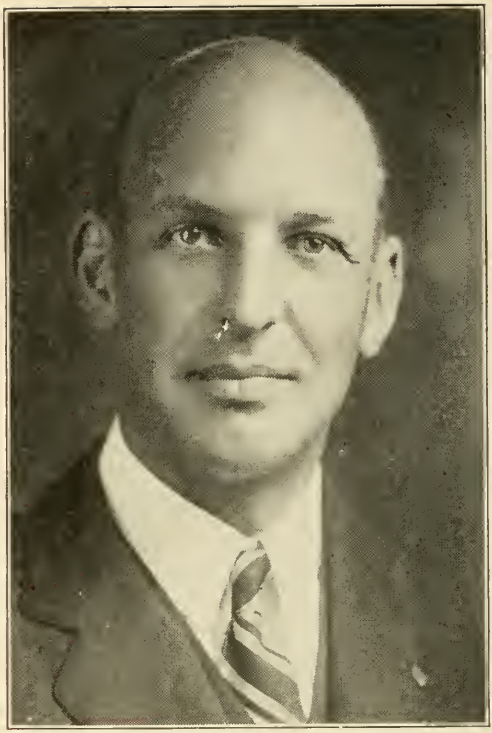

CURTIS, LAURENCE, 20 Charles St., Boston, 3rd Suffolk Senatorial District., Republican.

Born: Boston, Sept. 3, 1893.

Educated: Harvard College '16, Harvard Law School '21.

Profession: Lawyer.

Organizations: Masons, Moose, A. L., M. O. W. W., Dir. Fam. Wel. Soc., Boston C. of C., Boston, Mass. and Am. Bar Ass'ns.

Public Office: Sec'y. of Supreme Court U. S. 1920, Ass't. U. S. Dist. Attorney, Boston, 1923-'24, Boston City Council 1930-'33, Mass. House 1933-'36, Mass. Senate 1937-'38.

DONAHUE, JOSEPH P., 1528A Dorchester Ave., Boston (Dorchester), 7th Suffolk Senatorial District, Democrat.

Born: Boston, Sept. 18, 1891.

Educated: St. Peter's Parochial School, Boston College High School.

Occupation: Bail Commissioner.

Organizations: Knights of Columbus, American Legion, Old Timer's Club of Dorchester.

Public Office: Mass. Senate 1935-'38.

GIROUX, EUGENE H., 45 Pennsylvania Ave., Somerville, 3rd Middlesex Senatorial District, Democrat.

Born: Somerville, Jan. 20, 1903.

Educated: Boston College, Boston Univ. Law School.

Profession: Lawyer.

Organizations: K. of C., Olympic Club, Som. Bar Ass'n., Catholic Alumni Sodality of Boston, Royal Arcanum, St. Vincent de Paul Society, Somerville City Club.

Public Office: Somerville School Board 1930-'31, Mass. House 1931-'36, Mass. Senate 1937-'38.

GOODWIN, ANGIER L., 33 Reading Hill Ave., Melrose, 4th Middlesex Senatorial District, Republican.

Born: Fairfield, Me., Jan. 30, 1881.

Educated: Colby College, Harvard Law School.

Profession: Lawyer.

Organizations: Masons, Shrine, Eastern Star, Elks, Grange, Odd Fellows, K. of P., Melrose Fish and Game Club.

Public Office: Melrose Bd. of Aldermen, 8 yrs., Pres. of Bd., 1920; Mayor 1921-'22, Mass. House 1925-'28, Mass. Senate 1929-'33.

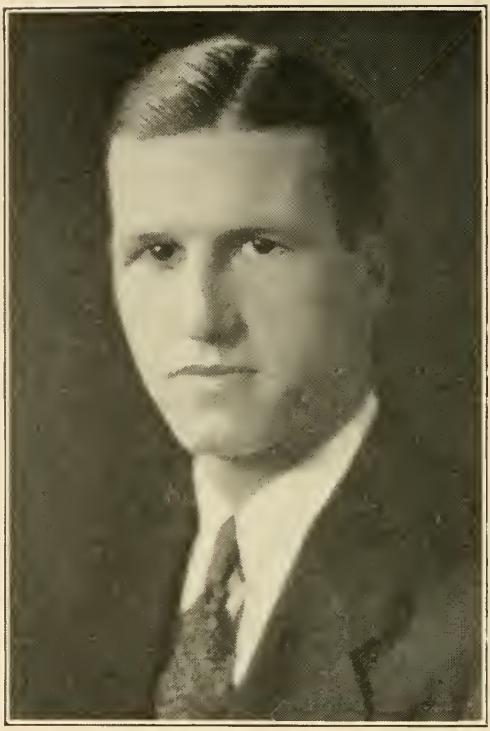

GRANT, WILLIAM PATRICK, 95 Weetamoe St., Fall River, 2nd Bristol Senatorial District, Democrat.

Born: Fall River, Nov. 15, 1904.

Educated: Durfee High School, Wheeler Prep. School, Boston University, Northeastern University Law School.

Organizations: Knights of Columbus, Eagles, Dem. City Com., Kappa Delta Kappa.

Public Office: Mass. House 1933-'36, Mass. Senate 1937-'38.

GUNN, JAMES A., 10 High St., Turner's Falls, Montague, Franklin and Hampshire Senatorial District, Republican.

Born: Montague, June 7, 1883.

Educated: Montague High School, Cushing Academy.

Business: Clothier, Chairman Investment Board Crocker Institution for Savings.

Organizations: Masons, Odd Fellows, Grange, Rotary, Governor 30th District, Rotary International 1927-'28.

Public Office: School Committee, Mass. House 1933-'36, Mass. Senate 1937-'38.

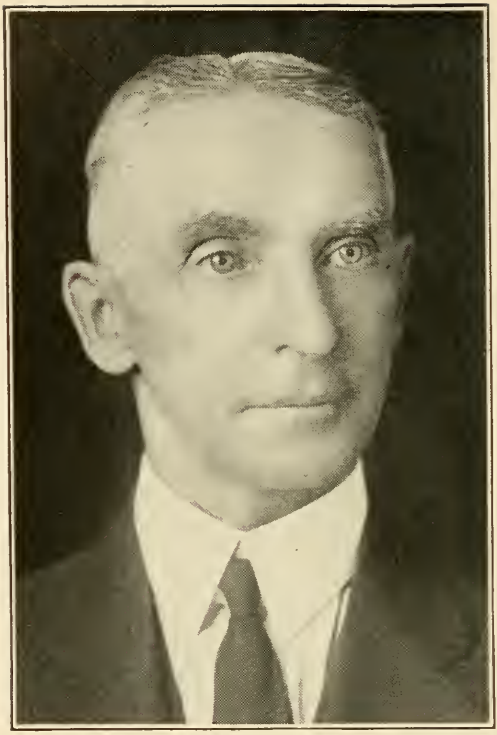

HALEY, CORNELIUS F., Main St., Rowley, 3rd Essex Senatorial District, Republican.

Born: Newburyport, July 15, 1875.

Educated: Public and Private Schools.

Business: Farmer.

Organizations: Odd Fellows, K. of P., Rowley Historical Society, Grange, Rowley Fire Protective Ass'n., Tr. Essex Agr. Soc.

Public Office: Rowley Selectman, Assessor, Public Welfare 10 yrs.; Bd. of Health, Town Meeting Moderator, Mass. House 1919-'20, Mass. Senate, 1927-'38.

HENNIGAN, JAMES W., 24 Castleton St.. Boston (Jamaica Plain), 5th Suffolk Senatorial District, Democrat.

Born: Boston, Nov. 24, 1890.

Educated: Public Schools.

Business: Real Estate, Insurance.

Organizations: Knights of Columbus, Mass. Catholic Order of Foresters, St. Alphonsus Ass'n.

Public Office: Mass. House 1931-'36, Mass. Senate 1937-'38.

HOLLIS, ARTHUR W., 90 Washington St., Newton, 1st Middlesex Senatorial District, Republican.

Born: Newton, April 29, 1877.

Educated: Newton Public Schools, Harvard College.

Business: Insurance.

Organization: Elks.

Public Office: Newton Board of Aldermen 1915-'20, 1922-'24, President 1922-'24; Mass. House 1925-'28, Mass. Senate 1929-'38.

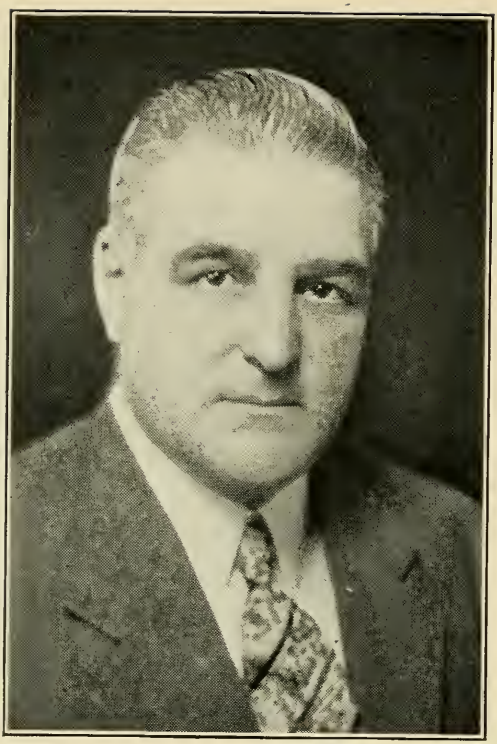

HOLMES, NEWLAND H., 83 Webb St., Weymouth, Norfolk and Plymouth Senatorial District, Republican.

Born: Brockton, Aug. 30, 1891.

Educated: High School '06.

Business: Advertising Manager.

Organizations: Knights Templar, Masons.

Public Office: Mass. House 1925-'30, Mass. Senate 1930 (to fill vacancy), 1931-'38.

HOLMES, SYBIL H., 68 Taylor Crossway, Brookline, Norfolk and Suffolk Senatorial District, Republican.

Born: West Bridgewater, June 20, 1889.

Educated: Private Law Course, Special Courses, Columbia and Harvard Universities.

Profession: Lawyer.

Organizations: Am., Mass., Boston and Norfolk Bar Ass'ns., Women's City Club of Boston, Women's Republican Club of Mass.

Public Office: Ass't. Atty. General 4 yrs., Mass. Unemployment and Minimum Wage Comm., Mass. Bay Colony Tercentenary Comm., Mass. Senate 1937-'38.

HUNT, JARVIS, 51 High St., North Attleborough, 1st Bristol Senatorial District, Republican.

Born: North Attleborough, March 28, 1904.

Educated: Public Schools, Phillips Exeter Academy, Harvard College, Harvard Law School.

Profession: Attorney-at-Law.

Organizations: Elks, K. of P., Royal Arch Chapter, Nava Grotto, Soc. of Sons of the American Revolution, A. F. & A. M.

Public Office: Chmn. North Attleborough Board of Selectmen, Mass. Senate 1937-'38.

JOHNSTON, THOMAS H., 138 Water St., Clinton, Worcester and Hampden Senatorial District, Republican.

Born: Londonderry, Ireland, March 5, 1872.

Educated: Public Schools.

Business: Merchant.

Organizations: Masons, Eastern Star, Canopy Club, Grange, Worcester County Republican Club, Harvest Club.

Public Office: Town Auditor and Registrar, Mass. House 1923-'28, Mass. Senate 1931-'38.

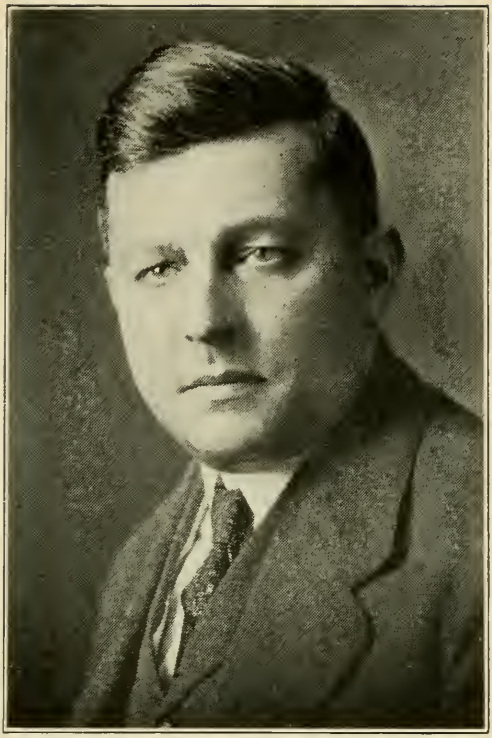

LANGONE, Jr., JOSEPH A., 190 North St., Boston, 2nd Suffolk Senatorial District, Democrat.

Born: Boston, Sept. 8, 1896.

Educated: St. Mary's Parochial School, Warren Grammar School, English High School.

Business: Undertaker.

Public Office: Mass. Senate 1933-'38.

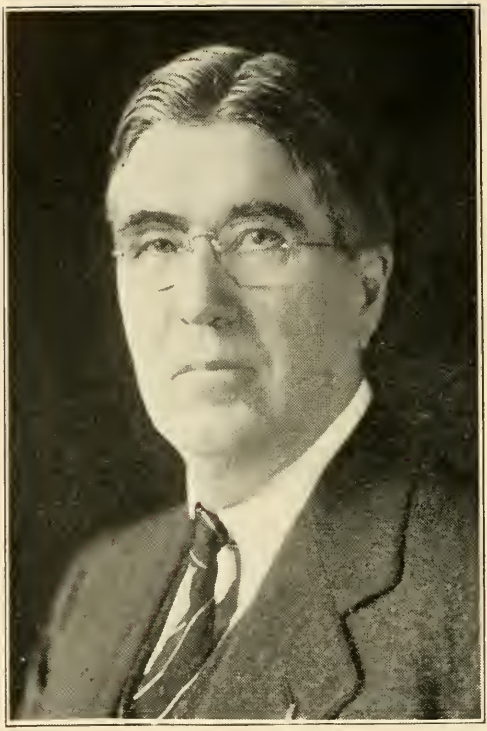

MACKAY, JOHN D., 75 Greenleaf St., Quincy, Norfolk Senatorial District, Republican.

Born: Canada, April 7, 1872.

Educated: University of Maine.

Profession: Attorney-at-Law.

Organizations: Rotarians, Masons, Odd Fellows, American Bar Association.

Public Office: Quincy School Board 7 yrs., (Chmn. 3 yrs.), City Solicitor 2 yrs., Gov't. Appeal Agent, Mass. Senate 1930-'38.

MEEHAN, JAMES PHILIP, 84 Towerhill St., Lawrence, 5th Essex Senatorial District, Democrat.

Born: Lawrence, June 25, 1893.

Educated: Lawrence Public Schools.

Business: Painter and Decorator.

Organizations: Elks, Painters and Decoraters Brotherhood, Mass. Bldg. Trades Council, Mass. State Conf., Merrimac Valley Conf., P. D. and P. of A., Tower Hill Ass'n., A. F. of L., Lawrence Yacht Club.

Public Office: Mass. House 1929-'34, Mass. Senate 1934-'38.

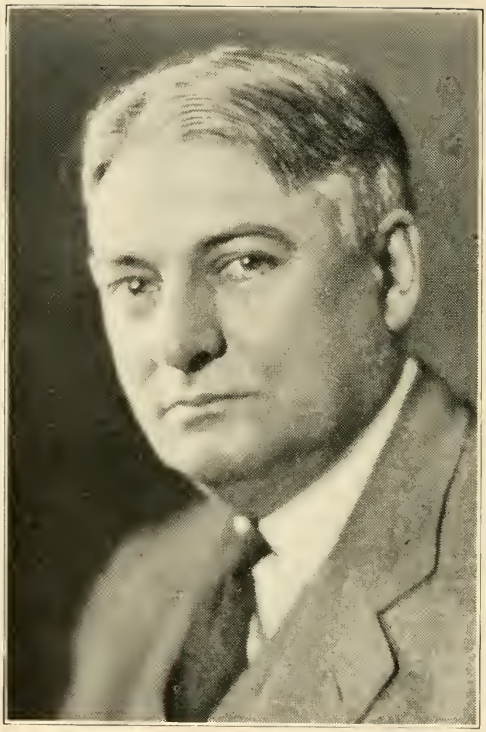

MILES, CHARLES GARDNER, 48 Byron Ave., Brockton, Plymouth Senatorial District, Republican.

Born: East Hampden, Me., Dec. 2, 1879.

Educated: Brockton Public Schools, Williston Seminary, University of Maryland.

Profession: Physician.

Organizations: Masons,. Odd Fellows, K. of P., Lieut. Col. Medical Corps U. S. A.

Public Office: Board of Education 15 yrs., Dept. of Health 6 yrs., Mass. Senate 1933-'38.

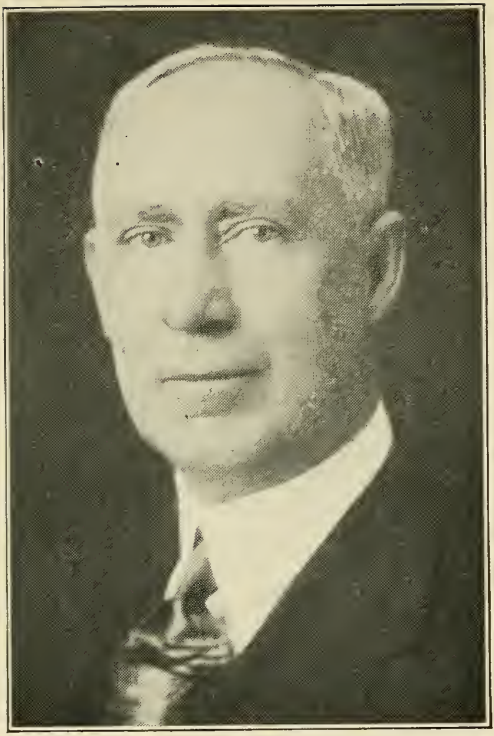

McCOOEY, JOSEPH PATRICK, 3 Hitchcock Rd., Worcester, 1st Worcester Senatorial District, Democrat.

Born: Blackstone, Nov. 5, 1880.

Educated: Univ. of Maryland, Baltimore College Dental Surgery.

Profession: Dentist.

Organizations: Mass. Dental Soc., Worcester Dental Soc., K. of C., Bishop O'Reilly Assembly 4th Degree, Holy Name Soc., A. O. H., Worcester Fish and Game Club.

Public Office: Chmn. Blackstone Bd. of Selectmen, Supt. of Schools 6 yrs., Mass. House 1935-'36, Mass. Senate 1937-'38.

McSWEENEY, WILLIAM HENRY, 160 Loring Ave., Salem, 2nd Essex Senatorial District, Republican.

Born: Salem, Feb. 25, 1878.

Educated: Salem Public Schools, St. Mary's Educat onal Institute, Salem.

Profession: Lawyer.

Organizations: Father Mathew Total Abstinence Soc., Salem; Elks, M. C. O. F., Essex Bar Ass'n., Boston City Club, Essex Republican Club.

Public Office: Salem City Council (President), Bd. of Aldermen, Mass. Senate 1935-'38.

MOYSE, GEORGE G., 112 Virginia Rd., Waltham, 5th Middlesex Senatorial District, Republican.

Born: Canada, Dec. 21, 1878.

Educated: Boston University.

Business: Salesman.

Organizations: Masons, Knights Templar, Shrine, I. O. O. F., Elks, Y. D. Vets. Ass'n., Am. Legion, Ancient and Honorable Artillery Co., V. F. W., Brig. Gen. (Retired) Mass. National Guard.

Public Office: Waltham Bd. of Aldermen 2 yrs., Mass. House 1920-'24, Mass. Senate 1925-'38.

NICHOLSON, DONALD WILLIAM, Highland Rd., Wareham, Cape and Plymouth Senatorial District, Republican.

Born: Wareham, Aug. 11, 1888.

Educated: Public Schools.

Business: Truck Salesman.

Public Office: Selectman and Assessor 6 yrs., Chairman of Assessors 5 yrs, School Committee, Public Welfare, Mass. House 1925-'26, Mass. Senate 1927-'38.

OLANDER, EDWIN LAWRENCE, 3 Glenwood Ave., Northampton, Berkshire-Hampshire-Hampden Senatorial District, Republican.

Born: New York City, N. Y., Oct. 31, 1891.

Educated: Northampton Public Schools.

Business: Cashier.

Organizations: A. F. & A. M., Elks (P. E. R.), Brotherhood of Railway Clerks.

Public Office: Northampton Common Council '24, Board of Aldermen '25, Temporary City Clerk '33, Mass. House 1927-'30, 1935-'36, Mass. Senate 1937-'38.

OPPENHEIMER, EDMUND S., 89 Firglade Ave., Springfield, 1st Hampden Senatorial District, Republican.

Born: Springfield, April 1, 1902.

Educated: Springfield Schools.

Business: Insurance.

Organizations: Springfield Exchange Club, Springfield Turnverein.

Public Office: Springfield Common Council 1930-'35 (President 1933-'35), Mass. Senate 1937-'38.

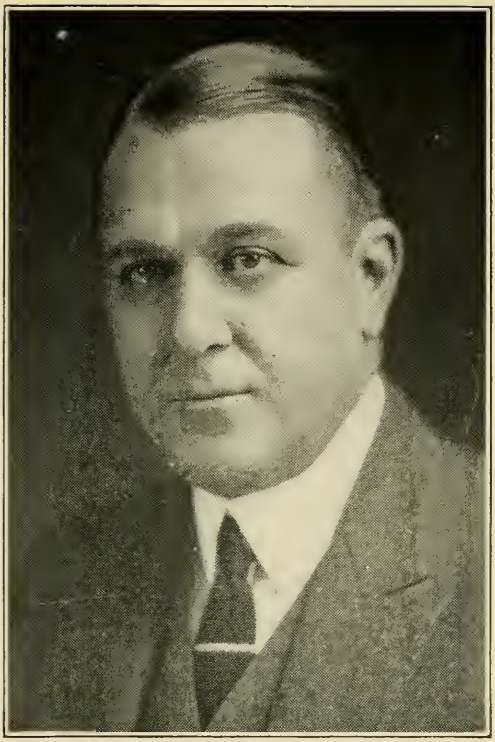

PLUNKETT, THEODORE ROBINSON, 30 Park St., Adams, Berkshire Senatorial District, Republican.

Born: Adams, May 10, 1882.

Educated: Exeter Academy, Williams College.

Occupation: Retired.

Organizations: Elks, Masons, Eagles, Republican State Committee.

Public Office: Adams Selectman 1927-'30, Mass. Senate 1931-'38.

RICHARDSON, HARRIS SAWYER, 15 Mt. Pleasant St., Winchester, 6th Middlesex Senatorial District, Republican.

Born: Vershire, Vt., Jan. 10, 1887.

Educated: Chelsea Public Schools, Harvard College.

Business: Retail Market Merchant.

Organizations: Rotary, Calumet and Winchester Country Clubs, Masonic Fraternity, Congregational Church.

Public Office: Winchester Bd. of Selectmen, Bd. of Appeal, Planning Bd., Town Meeting Member, Town Finance Comm., Mass. Senate 1937-'38.

SELZO, MICHAEL H., 115 Ingleside Ave., Worcester, 2nd Worcester Senatorial District, Democrat.

Born: Worcester, Dec. 1, 1900.

Educated: Holy Cross College, Boston University Law School.

Profession: Lawyer.

Public Office: Mass. Senate 1937-'38.

SKIBINSKI, CHESTER THADDEUS, 7 Coolidge Rd., Chicopee, 2nd Hampden Senatorial District, Republican.

Born: Chicopee, July 27, 1906.

Educated: Chicopee High School, Rhode Island State, George Washington Univ.

Business: Insurance.

Organization: Republican Club of Massachusetts.

Public Office: Secretary Parks and Playground Commission 1932, Alderman-at-Large 1933-'36, Mass. Senate 1937-'38.

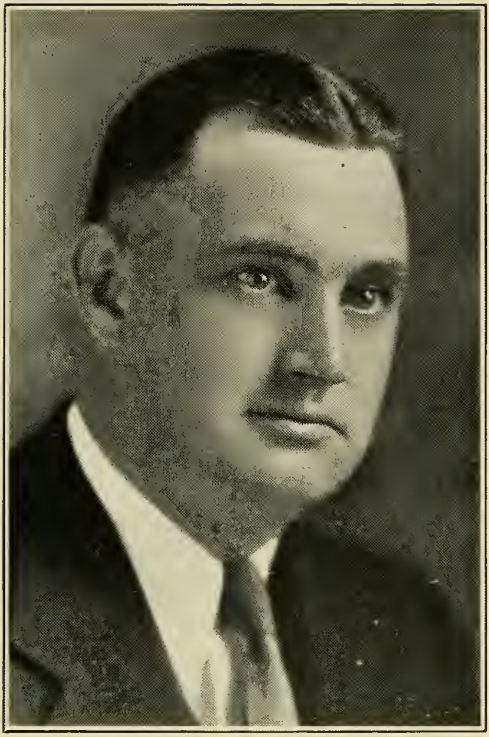

STANTON, GEORGE W., 130 Pacific St., Fitchburg, 3rd Worcester Senatorial District, Democrat.

Born: Fitchburg, Jan. 18, 1903.

Educated: Fitchburg Public Schools.

Occupation: Salesman.

Organizations: City Club of Fitchburg, Worcester County Deputy Sheriffs Ass'n., Eagles, Am. Legion, Vets. of Foreign Wars, K. of C.,

Public Office: Mass. Senate 1937-'38.

SULLIVAN, BERNARD LUCIAN, 43 Watts St., Chelsea, 1st Suffolk Senatorial District, Democrat.

Born: Millis, Jan. 7, 1894.

Educated: Revere Public Schools, Chelsea Parochial School.

Occupation: Electrician.

Organizations: Moose, Eagles, Central Social and Athletic Club of Chelsea, Highland Civic Club, K. of C., Chelsea Democratic Club, Am. Fed. of Musicians.

Public Office: Chelsea Ward Alderman 1926-'27, Alderman-at-Large 1933-'37, Mass. Senate 1937-'38.

MASSACHUSETTS
LEGISLATURE

HOUSE

CAHILL, HORACE TRACY, 60 Arborway Drive, East Braintree, 6th Norfolk House District, Republican. Speaker of the House.

Born: New York City, Dec. 12, 1894.

Educated: Boston English High, Hunt. Prep., Northeastern Univ. Law, Tufts.

Profession: Lawyer.

Organizations: Masons, Am. Legion, I. O. O. F., "40 & 8".

Public Office: Highway Surveyor 1927-'29, Commissioner Public Welfare 1927-'35, Selectman 1927-'35, Chairman 1928-'29, 1932-'33, Mass. House 1929-'38, Speaker of the House 1937-'38.

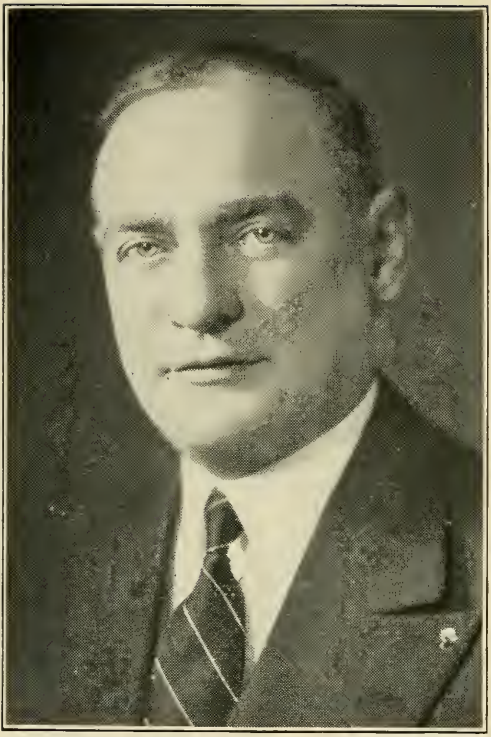

ACHIN, WILFRED J., 106 School St., Lowell, 14th Middlesex House District, Republican.

Born: Lowell, May 12, 1891.

Educated: Lowell Public Schools.

Business: Real Estate, Coal, Fuel Oil, Industrial Appraiser.

Organizations: Am. Legion, Elks, C.M.A.C., Lafayette, Naval Aviation, Canadian Hunter's & Sportsman's Clubs, Franco-American Civic League of Mass., Jeanne D'Arc Credit Union of Lowell.

Public Office: Lowell Board of Assessors (Chairman), Mass. House 1937-'38.

AKEROYD, WILLIAM A., Prospect St., Lanesborough, 3rd Berkshire House District, Republican.

Born: Berlin, Germany, Oct. 24, 1883.

Educated: Silver Bay Institute.

Business: Farmer.

Organizations: Masons, Y.M.C.A., Grange.

Public Office: Chairman Selectmen and School Committee, Mass. House 1925-'30, 1933-'38.

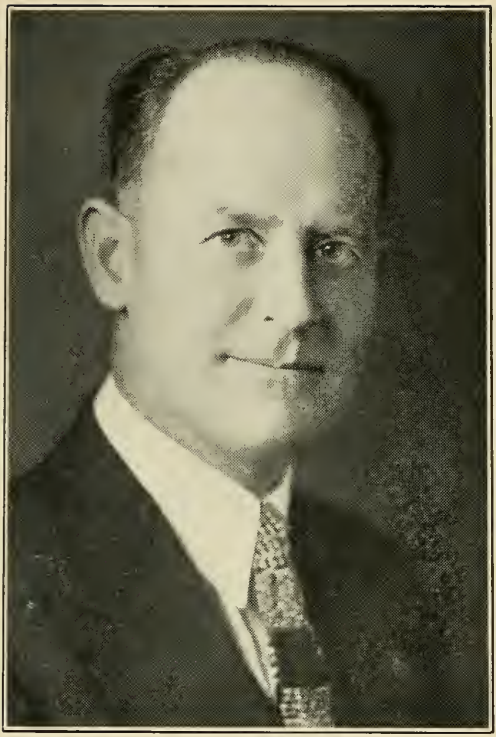

ANDREWS, THEODORE, 3 Berlin St., Clinton, 9th Worcester House District, Republican.

Born: Lowell, Aug. 23, 1893.

Educated: Salem Public Schools.

Occupation: Store Manager.

Organizations: Masons, American Legion, Grange.

Public Office: Clinton Finance Committee Mass. House 1937-'38.

ASHE, GEORGE T., 201 Cross St., Lowell, 15th Middlesex House District, Democrat.

Born: Lowell, Feb. 6, 1905.

Educated: St. Patrick's Grammar School, St. Patrick's Academy.

Business: Salesman.

Organizations: Catholic Young Men's Lyceum, St. Patrick's Holy Name Society, Broadway Club.

Public Office: Mass. House, 1935-'38.

ASPELL, JOHN FRANCIS, 6 Woodville St., Boston (Roxbury), 8th Suffolk House District, Democrat.

Born: Boston, July 8, 1906.

Educated: Boston Schools.

Occupation: Manager.

Organizations: Knights of Columbus, Mass. Catholic Order of Foresters.

Public Office: Mass. House 1933-'38.

BABCOCK, Jr., JOSIAH, 232 Edge Hill Rd., Milton, 7th Norfolk House District, Republican.

Born: Milton, May 21, 1880.

Educated: Public Schools.

Business: Hay and Grain.

Organization: Boston Chamber of Commerce.

Public Office: Local Food Administrator, Board of Selectmen, Mass. House, 1918-'19, 1925-'38.

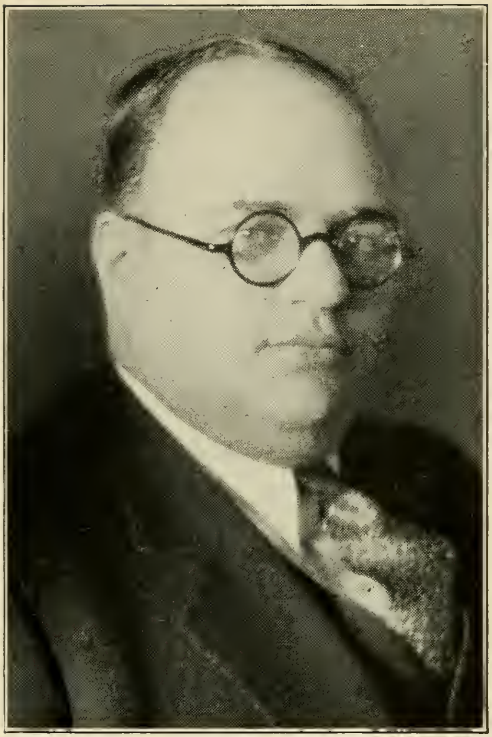

BACIGALUPO, EDWARD P., 29 Charter Street, Boston, 3rd Suffolk House District, Democrat.

Born: Boston, Oct. 19, 1897.
Educated: Boston Public Schools.
Occupation: Legal Investigator.
Organization: Jefferson Club of Boston.
Public Office: Mass. House 1933-'38.

BAKER, WILLIAM BROOKS, 399 Waltham St., West Newton, 4th Middlesex House District, Republican.

Born: Danvers, Jan. 10, 1879.

Educated: Amherst College, Northeastern University Law School.

Business: Trustee and Manager of Property.

Organization: Boston Real Estate Exchange.

Public Office: Newton Board of Aldermen 1924-'28, Mass. House 1929-'38.

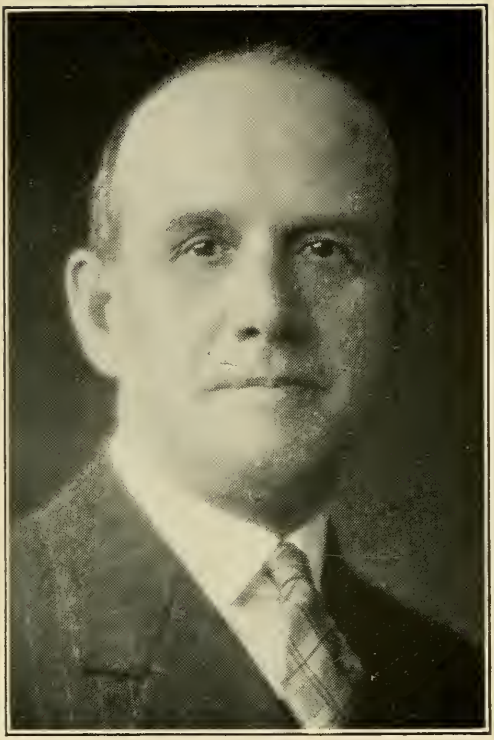

BALDWIN, WILLIAM A., 84 Adams St., Lynn, 11th Essex House District, Republican.

Born: Moosup, Conn., Jan. 18, 1874.

Educated: Public and Private Schools.

Occupation: Salesman.

Public Office: Lynn Board of Assessors 1910-'15, Lynn City Council 1926-'27, Mass. House 1927-'30, 1933-'38.

BARNET, PHILIP, 91 Rotch St., New Bedford, 7th Bristol House District, Republican.

Born: New Bedford, Dec. 2, 1892.

Educated: Harvard College '15, Harvard Law School '18.

Profession: Lawyer.

Organization: Masons.

Public Office: Mass. House 1929-'38.

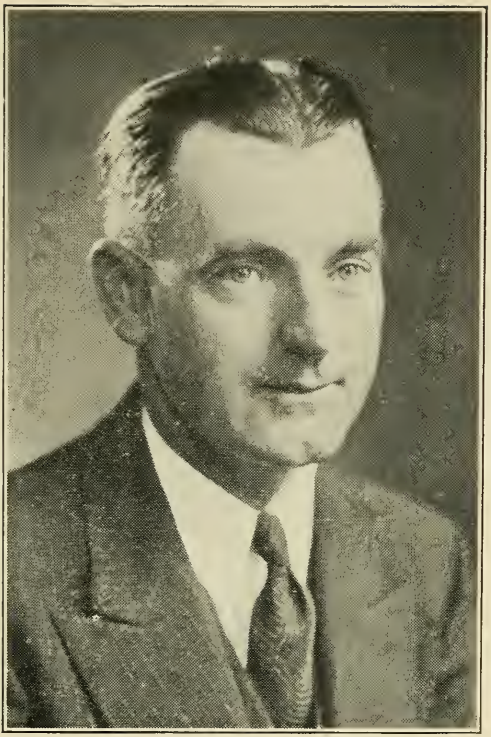

BARNICOAT, FREDERICK M., Webster St., Hanover, 4th Plymouth House District, Republican.

Born: Quincy, Oct. 9, 1895.

Educated: Quincy Public Schools, Mass. Inst. of Tech.

Business: Monuments.

Organizations: American Legion, Kiwanis Club.

Public Office: Chmn. Selectmen, Member of Bd. of Assessors, Public Welfare Board, Mass. House 1937-'38.

BARROWS, MARY LIVERMORE, 20 West Emerson St., Melrose, 22nd Middlesex House District, Republican.

Born: Melrose, June 30, 1877.

Educated: Howard Seminary, Wellesley College, Boston University.

Profession: Parliamentarian, Lecturer.

Organizations: D.A.R., Mass. Women's Rep. Club, Professional Women's Club of Boston, Zonta, Int., Am. Legion Aux., Bus. & Prof. Wom. Club, Gen. All. Unitarian Wom., Melrose Wom. Club, Melrose Wom. Rep. Club.

Public Office: Melrose Bd. of Aldermen 1927-'28, Mass. House 1929-'38.

BARRY, THOMAS EDMUND, 42 Breed St., Boston (East Boston), 1st Suffolk House District, Democrat.

Born: Boston, May 14, 1899.

Educated: Ithaca College of Fine Arts, (Ithaca, N. Y.) '26, Columbia University '27, Harvard College 1927-'28.

Profession: Teacher.

Organizations: American Legion, Elks, K. of C., M.C.O.F., Moose, Phi Epsilon Kappa.

Public Office: Mass. House 1933-'38.

BAYLIES, WALTER RAY, 26 County St., Taunton, 4th Bristol House District, Republican.

Born: Boston, April 28, 1902.

Educated: Harvard College '24.

Business: Farmer.

Public Office: Mass. House 1935-'38.

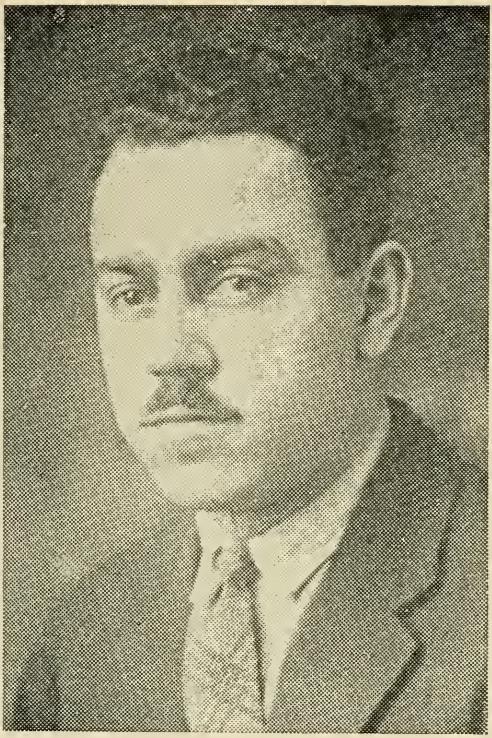

BAZINET, WILFRED P., Gore Rd., Webster, 5th Worcester House District, Republican.

Born: Webster, Nov. 26, 1901.

Educated: University of Maryland.

Profession: Dentist.

Organizations: Elks, Lions, Club Gagnon, Franco-American Civic League.

Public Office: Webster Board of Health 10 yrs., Mass. House 1929-'30, 1933-'34, 1937-'38.

BEAUDOIN, FRED D., 20 Sixth St., Leominster, 10th Worcester House District, Democrat.

Born: Millbury, June 11, 1887.

Educated: Worcester Classical High School.

Business: Mfg. Carbonated Beverages.

Organizations: St. Jean, Elks, K. of C., M.C.O.F., L.O.O.M., Eagles, Eastern Bottlers' Ass'n., Club Laurier, Commercial Travellers.

Public Office: Leominster City Council 1930-'36, (Pres. 1935), Mass. House 1937-'38.

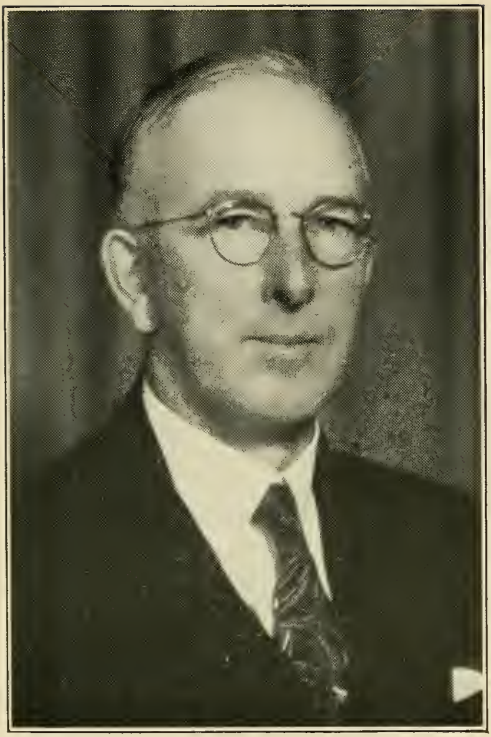

BENTLEY, JAMES D., 15 Beach Ave., Swampscott, 12th Essex House District, Republican.

Born: New Brunswick, Feb. 6, 1884.

Educated: Swampscott Public Schools.

Business: Merchant.

Organizations: Odd Fellows, K. of P., Redmen, Elks.

Public Office: Mass. House 1916-'28, 1931-'34, 1937-'38.

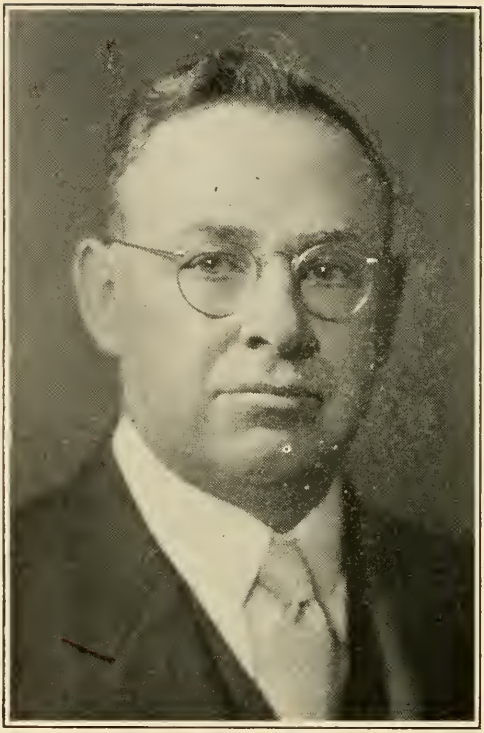

BERGERON, ALBERT, 8 Allen St., Amherst, 3rd Hampshire House District, Republican.

Born: West Shefford, Quebec, June 23, 1886.

Educated: Indian Orchard and Springfield Schools.

Business: Pharmacist.

Organizations: American Legion, Knights of Columbus 4th Degree, Mass. State Pharmaceutical Ass'n., Amherst Business Men's Ass'n.

Public Office: Mass. House 1937-'38.

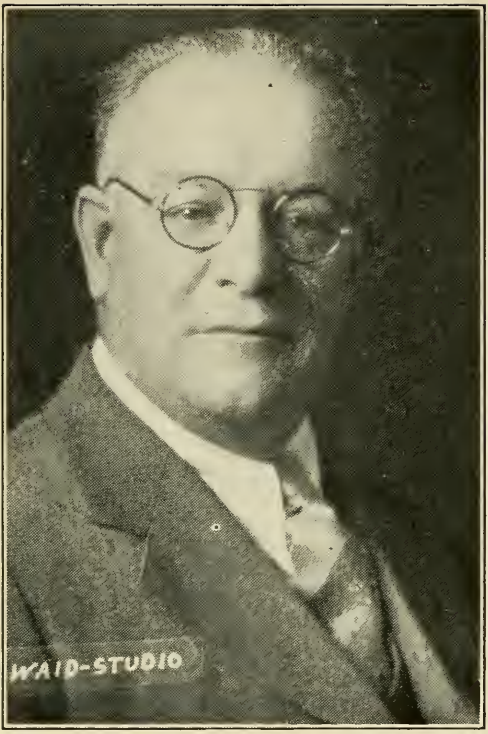

BESSETTE, ALFRED M., 171 Query St., New Bedford, 6th Bristol House District, Republican.

Born: Fitchburg, March 25, 1876.

Educated: Public and Parochial Schools.

Occupation: Pharmacist.

Organizations: Elks, Red Men, Sharp Shooters, Franco-American Civic League, Canadian Club.

Public Office: Mass. Senate 1925-'28. Mass. House 1917-'24, 1931-'38.

BESSETTE, RODOLPHE G., 210 Irvington St., New Bedford, 6th Bristol House District, Democrat.

Born: New Bedford, Sept. 14, 1911.

Educated: Assumption Prep. School, Assumption College.

Occupation: Student.

Public Office: Mass. House 1935-'38.

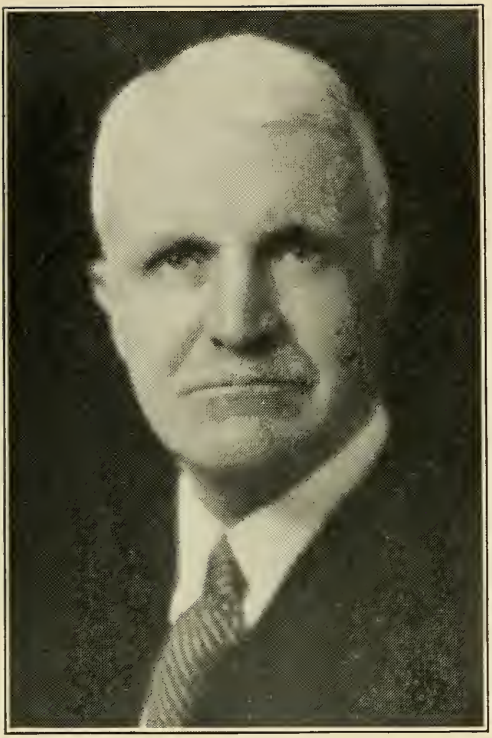

BIGELOW, ALBERT F., 246 Dudley St., Brookline, 2nd Norfolk House District, Republican.

Born: Boston, Oct. 4, 1880.

Educated: Harvard College, Harvard Law.

Profession: Lawyer, Trustee, Jute Mfg.

Organizations: Masons, Boston Legal Aid Soc., Children's Museum, No. Bennet St. Industrial School, Boston Provident Ass'n., Franklin Savings Bank.

Public Office: Chmn. Board of Trustees Brookline Pub. Library, Overseer Harvard College, Limited Town Meeting Member, Mass. House 1927-'38.

BLAKE, FRED A., 19 South Main St., Gardner, 2nd Worcester House District, Democrat.

Born: Gardner, Jan. 13, 1895.

Educated: High and Prepartory Schools.

Business: Laundry Proprietor.

Organizations: Eagles, Worcester County Dem. League, Worcester County League of Sportsman's Clubs, Grange, Gardner Fish & Gun Club.

Public Office: Chairman Gardner License Commission, Mass. House 1935-'38.

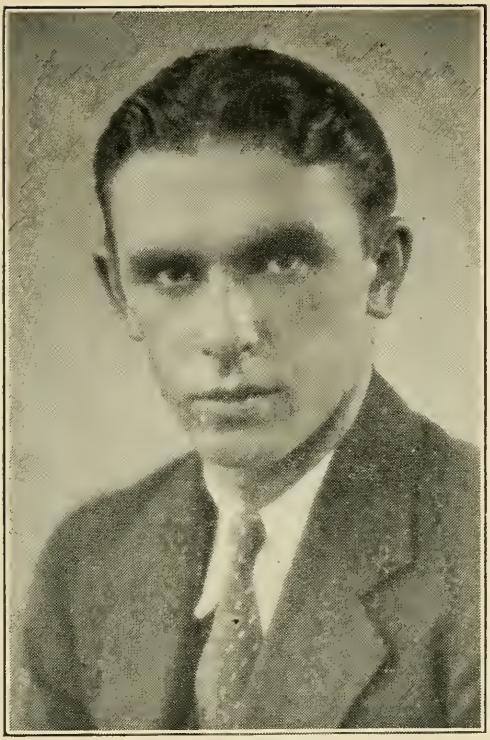

BOLAND, EDWARD PATRICK, 100 Mooreland St., Springfield, 4th Hampden House District, Democrat.

Born: Springfield, Oct. 1, 1911.

Educated: Springfield Classical High '28, Bay Path Institute '30.

Business: Newspaper, Circulation Dept.

Public Office: Mass. House 1935-'38.

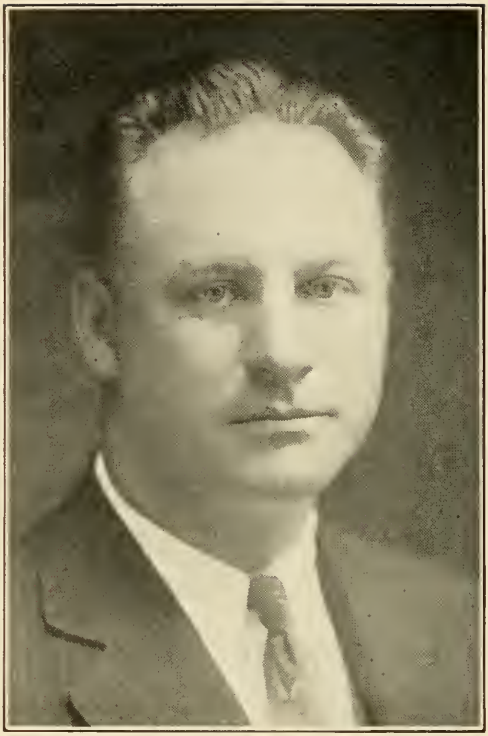

BOND, RUFUS HALLOWELL, 122 Grant Ave., Medford, 26th Middlesex House District, Republican.

Born: Everett, Dec. 24, 1896.

Educated: Everett Public Schools, Harvard College '19, Northeastern University Law School '24.

Profession: Lawyer.

Organizations: American Legion, Elks.

Public Office: Medford School Committee 1928-'34 (Chairman 1932-'33), Mass. House 1935-'38.

BOURGEOIS, ALBERT LIONEL, 49 Frothingham St., Lowell, 16th Middlesex House District, Republican.

Born: Lowell, June 7, 1899.

Educated: Holy Cross College '22, Harvard Law School '25.

Profession: Lawyer.

Organization: American Legion.

Public Office: Mass. House 1933-'38.

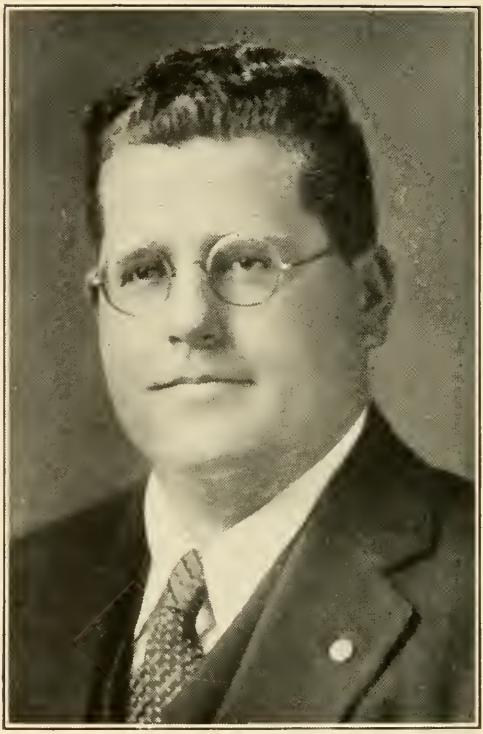

BOWKER, PHILIP GRIGGS, 48 Welland Rd., Brookline, 2nd Norfolk House District, Republican.

Born: Brookline, April 17, 1899.

Educated: Stone School of Boston, Dartmouth College '23.

Business: Life Insurance Broker.

Organizations: Masons, Elks, Am. Legion, V.F.W., K. of P., O.E.S., Dartmouth Club of Boston, Dart. Alum. Ass'n., Cham. of Com., Brookline Hist. Soc., Mass. Rep. Club, Norfolk County Rep. Club.,Brookline Com. Club.

Public Office: Brookline Plan. Bd. 1928-'29, Bd. of Select. 1929-'34, Mass. House 1933-'38.

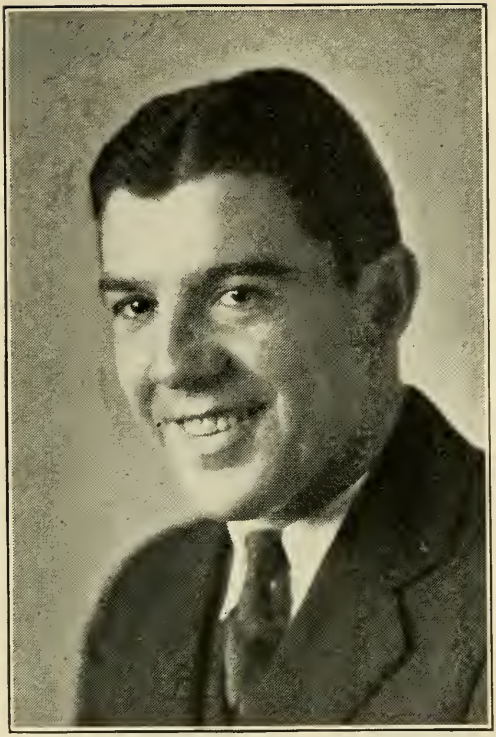

BOYER, ALBERT OVILA, 199 Chapin St., Southbridge, 4th Worcester House District, Democrat.

Born: Southbridge, May 27, 1908.

Educated: Brochu Academy, Southbridge; Assumption College High School, Worcester; Boston College.

Occupation: Town Clerk.

Organizations: Gibraltar A. A., K. of C., Union St. Jean de Baptiste, Mass. Town Clerks' Ass'n., Worcester County Town Clerks' Ass'n.

Public Office: Southbridge Town Clerk 1931-'37, Mass. House 1935-'38.

BRADLEY, G. EDWARD, 10 Madison St., Somerville, 24th Middlesex House District, Democrat.

Born: Somerville, Oct. 21, 1906.

Educated: Public Schools, Fordham Univ., Mass. College of Optometry.

Profession: Optician.

Organization: Elks.

Public Office: Somerville Board of Aldermen 1934-'37 (President 1936), Somerville School Committee 1936 (Ex Officio), Mass. House 1937-'38.

BRADY, EDWARD T., 358 Washington St., Somerville, 23rd Middlesex House District, Democrat.

Born: Somerville, Oct. 23, 1908.

Educated: St. Joseph's School, Somerville High School, Suffolk Law School.

Profession: Attorney-at-Law.

Public Office: Somerville School Committee (Chairman), Mass. House 1935-'38.

BRESNAHAN, DANIEL JOSEPH, 47 Jefferson Ave., Springfield, 3rd Hampden House District, Democrat.

Born: Mittineague, Sept. 30, 1888.

Educated: West Springfield Schools.

Occupation: Street Railway Trolley and Bus Operator.

Organization: Trolleymen's Union.

Public Office: Springfield City Council 1933-'36, Mass. House 1937-'38.

BRIMBLECOM, WARREN KINGSBURY, 5 Fairfield St., Newtonville, 4th Middlesex House District, Republican.

Born: Newton, June 25, 1899.

Educated: Mass. Inst. of Tech. '21.

Business: Publisher, Editor.

Organizations: Rotary, Mass. Press Ass'n., Newton Y.M.C.A., Newton Welfare Bureau, National Editorial Ass'n., Middlesex, Hunnewell and Middlesex County Republican Legislators Clubs, Rep. City Committee.

Public Office: Mass. House 1932-'38.

BROWN, RUSSELL P., 33 Washington St., Beverly, 15th Essex House District, Republican.

Born: Beverly, Aug. 24, 1891.

Educated: Beverly High School.

Business: Mail Order Business, Greeting Cards, etc.

Organizations: Masons, Beverly Rotary & Republican Clubs, Homestead Golf Club of Danvers, Chamber of Commerce.

Public Office: School Committee since 1923 (Vice Chairman), Mass. House 1937-'38.

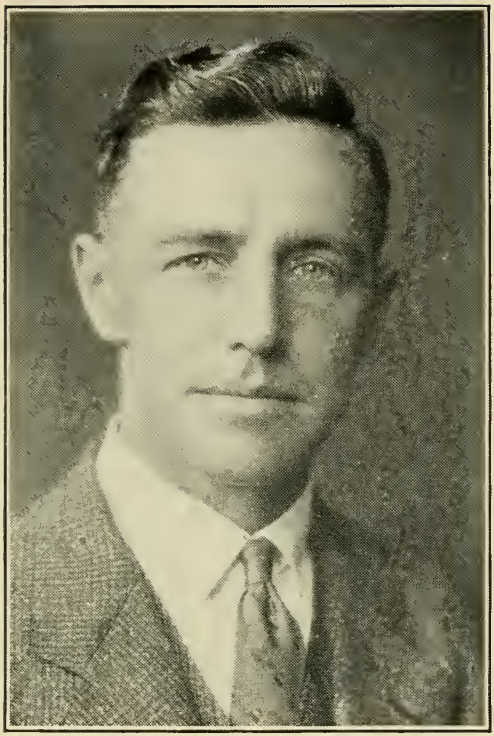

BROWN, WILLIAM ALBERT, 47 West St., Abington, 5th Plymouth House District, Republican.

Born: Abington, Feb. 5, 1888.

Educated: Abington Schools.

Business: Salesman.

Organizations: Odd Fellows, Masons, Kiwanis.

Public Office: Town Finance Comm., Mass. House 1931-'38.

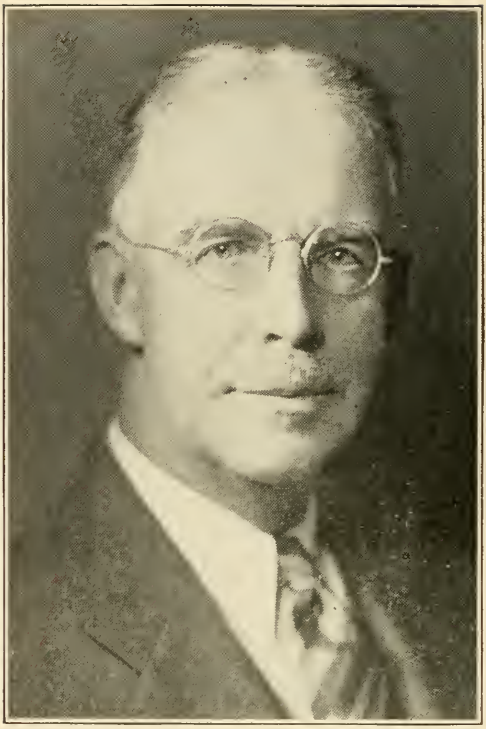

BUCKLEY, CLARENCE E., Davis St., Northborough, 9th Worcester House District, Republican.

Born: Wakefield, June 27, 1877.

Educated: Mechanics Arts High School, Boston; Mass. State College.

Business: Farmer.

Organizations: Grange, Past Masters' Ass'n., Farm Bureau, Worcester County and Mass. Selectmen's Ass'ns., Republican Club.

Public Office: Northborough Bd. of Selectmen, School Com., Public Library Trustee 26 yrs., Park Commission, Mass. House 1937-'38.

BURGESS, ARTHUR I., 14 Marion St., Quincy, 4th Norfolk House District, Republican.

Born: Kingston, N. Y., Oct. 13, 1894.

Educated: Public Schools, Law School.

Profession: Attorney-at-Law.

Organizations: Masons, Kiwanis (Past President), Am. and Quincy Bar Ass'ns., Y.M.C.A., American Legion, Pres. Quincy Chamber of Commerce.

Public Office: Mass. House 1929-'38.

BURKE, HARLAND, 34 Market St., Ipswich, 18th Essex House District, Republican.

Born: Rowley, April 22, 1888.

Educated: Public Schools.

Business: Automobile.

Organizations: Masons, Odd Fellows, Rotary, Essex County Rep. Club, Mass. Selectmen's Ass'n.

Public Office: School Committee 5 years, Selectman 3 years, Mass. House 1937-'38.

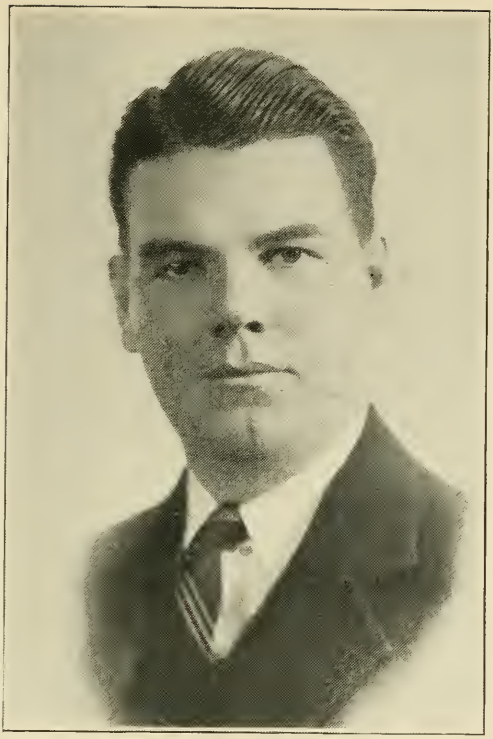

BURKE, JAMES ANTHONY, 1336 River St., Boston, (Hyde Park), 18th Suffolk House District, Democrat.

Born: Boston, March 31, 1910.

Educated: Edmund P. Tileston School, Boston English High School, Lincoln Preparatory School.

Occupation: Salesman.

Organization: Eagles.

Public Office: Mass. House 1937-'38.

CAMERON, COLIN JAMES, 12 Sanborn Terrace, Amesbury, 1st Essex House District, Democrat.

Born: Kenzieville, Pictou Co., N. S., Aug. 24, 1879.

Educated: Amesbury Public Schools.

Business: Printer.

Organizations: Masons, I.O.O.F., K. of P., Rotary Club, Boys Scouts, Chamber of Commerce, Amesbury Country Club, N.E.O.P.

Public Office: Mass. House 1937-'38.

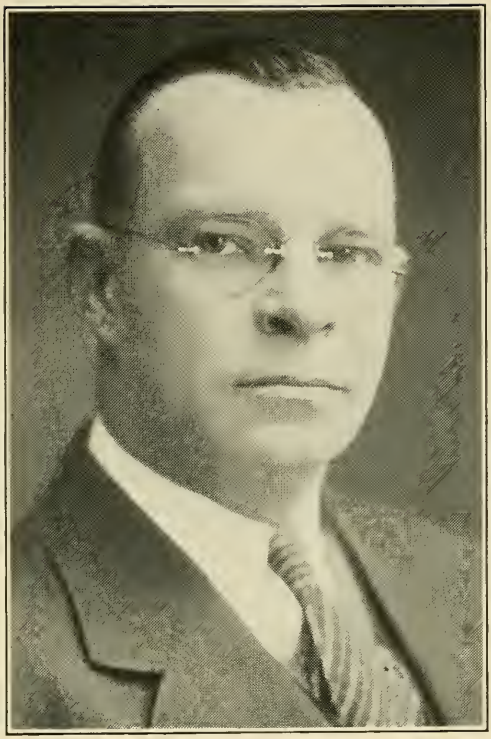

CAMPBELL, ROBERT PATTERSON, 14 Vine St., Medford, 26th Middlesex House District, Republican.

Born: Somerville, Dec. 20, 1887.

Educated: Medford Public Schools.

Occupation: Printer (Foreman).

Organizations: Lawrence Light Guard Vet. Assoc. of Medford, Mass. State Guard Vets.

Public Office: Medford Ward Alderman 1929-'35, Alderman-at-Large 1936-'37, Mass. House 1937-'38.

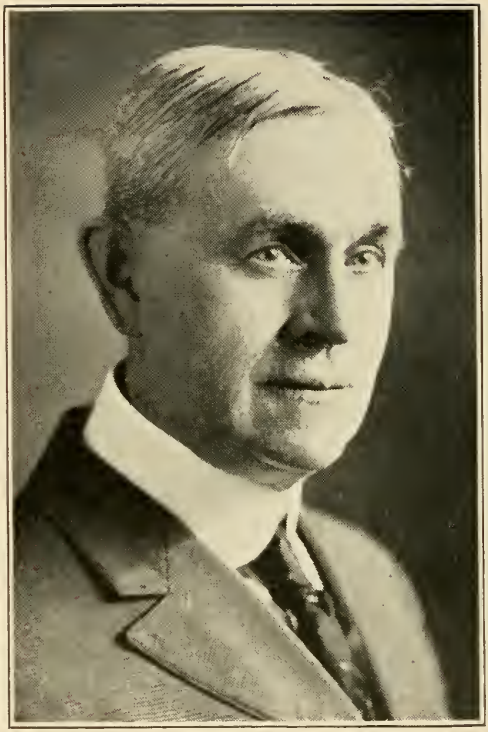

CAPELESS, MATTHEW J., 56 Charles St., Pittsfield, 3rd Berkshire House District, Democrat.

Born: Wallingford, Vt., June 4, 1875.

Educated: Public Schools, Pittsfield.

Business: Insurance, Tax Consultant.

Organizations: K. of C., F. O. E.

Public Office: City Council 2 yrs., Tax Collector 3 yrs., Dep. Collector Internal Revenue 5 yrs., Public Works 5 yrs., Mass. House 1937-'38.

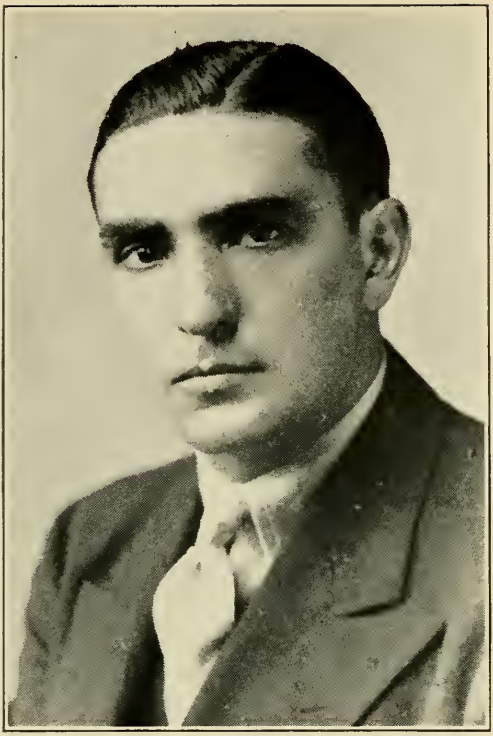

CAPPUCCI, ENRICO, 28 Haynes St., Boston (East Boston), 1st Suffolk House District, Democrat.

Born: Boston, Dec. 12, 1910.

Educated: Public Schools.

Public Office: Mass. House 1937-'38.

CARLIN, ANDREW F., 27 Gordon St., Boston (Allston), 21st Suffolk House District, Republican.

Born: Malone, N. Y., Nov. 29, 1873.

Educated: Public Schools.

Business: President, Fraternal Life Insurance Society.

Organizations: American Legion, Army and Navy Club of Boston, A.O.U.W. Congress of N.A., L.O.O.M., Army Ordnance Ass'n., A.O.U.W. of Mass., Nat'l Fraternal Congress of America, Boston City Club.

Public Office: Mass. House 1937-'38.

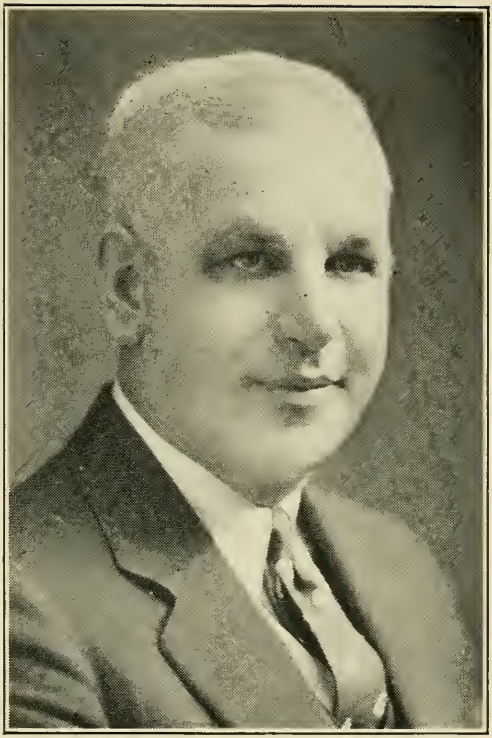

CARLSON, GUSTAF A., 2½ Svea St., Worcester, 17th Worcester House District, Republican.

Born: Worcester, Aug. 22, 1901.

Educated: Grammar, High School.

Business: Oil, Gasoline Dealer.

Public Office: Worcester Alderman 2 yrs., Councilman 4 yrs., Mass. House 1937-'38.

CARNEY, LEO EDWARD JOSEPH, 170 Rodney French Blvd., New Bedford, 8th Bristol House District, Republican.

Born: Pawtucket, R. I., Nov. 16, 1899.

Educated: New Bedford Public Schools.

Business: Textile.

Organizations: Bay View Cricket, New Bed. Rod and Gun, New Bed. Non-Partisan, and New Bed. Social Clubs, People's Political Club of Bristol County, A. O. H., Am. Federation of Labor.

Public Office: New Bedford City Council 1929-'32, Mass. House 1933-'38, Mayor 1937-'38.

CARPENTER, Jr., SYDNEY G., North St., Norfolk, 11th Norfolk House District, Republican.

Born: Norfolk, June 16, 1898.

Educated: Norfolk Public Schools, Franklin High School, Suffolk Law School.

Profession: Lawyer.

Organizations: A. F. & A. M., Royal Arch Chapter, Grange, Mass. Rep. and Norfolk County Rep. Clubs, Mass. Selectmen's Ass'n., Norfolk County Bar Ass'n.

Public Office: Norfolk Selectman 4 yrs., Town Moderator since 1923, Mass. House 1937-'38.

CARSON, EDDIE D., 4 Hillsboro St., Quincy, 3rd Norfolk House District, Republican.

Born: Quincy, Sept. 3, 1891.

Educated: Quincy Public Schools.

Business: Hardware.

Organizations: Scottish Clans, Eagles, Aigail Adams Lodge, American Legion.

Public Office: Quincy City Council 1928-'33, Council-at-Large 1935-'36, Mass. House 1937-'38.

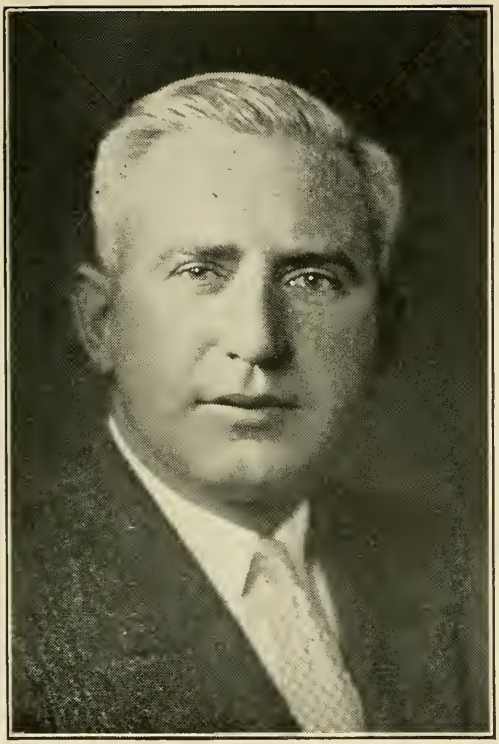

CASEY, BERNARD P. (DICK), 33 Newhall St., Boston (Dorchester), 16th Suffolk House District, Democrat.

Born: Boston, July 29, 1894.

Educated: Minot Grammar School, South Boston High School.

Business: Salesman, Contractor.

Organizations: Knights of Columbus, St. Ann's Holy Name Society, Casey Club, Neponset Wanderers.

Public Office: Mass. House 1925-'26, 1935-'38.

CHASE, CHESTER W., 66 Hillman St., New Bedford, 7th Bristol House District, Republican.

Born: Oak Bluffs, Aug. 27, 1885.

Educated: New Bedford Public Schools.

Business: Cotton Broker.

Organization: Masons.

Public Office: New Bedford City Council 2 years, Mass. House 1927-'38.

CLAMPIT, RALPH VESTER, 137 Belvidere St., Springfield, 9th Hampden House District, Republican.

Born: Springfield, March 28,1896.

Educated: Northeastern University Law School '28.

Business: Machine Designer.

Organization: Odd Fellows.

Public Office: Mass. House 1933-'38.

CLARKSON, FRANK, 116 Mower St., Worcester, 21st Worcester House District, Rpublican.

Born: Worcester, June 21, 1877.

Educated: Grammar School, Hinman's Business College.

Occupation: Real Estate (Retired).

Organizations: Masons, Odd Fellows, Tatnuck Club.

Public Office: Worcester Councilman, 1927-'31, Mass. House 1931-'38.

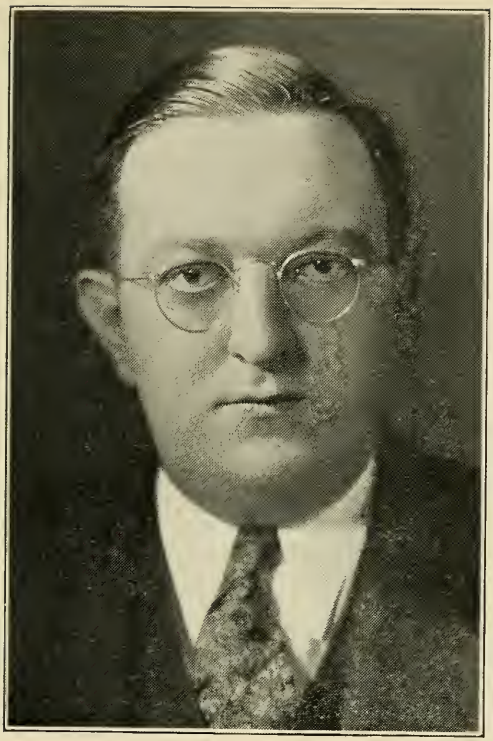

COAKLEY, ANDREW J., 19 Bell St., Chicopee, 10th Hampden House District, Democrat.

Born: Chicopee, Nov. 6, 1906.
Educated: Chicopee Schools.
Occupation: Salesman.
Public Office: Mass. House 1933-'38.

COAKLEY, Jr., DANIEL H., 52 Parsons St., Boston (Brighton), 22nd Suffolk House District, Democrat.

Born: Boston, July 12, 1906.

Educated: St. Columbkille's Grammar School, Boston College High, Holy Cross College '29, Boston Univ. Law School '35.

Profession: Lawyer.

Public Office: Mass. House 1936-'38.

CODDAIRE, Jr., JOHN W., 89 Lawrence St., Haverhill, 2nd Essex House District, Democrat.

Born: Haverhill, Aug. 29, 1905.

Educated: St. James High School '23, Holy Cross College '27, Boston Univ. Law School '30.

Profession: Lawyer.

Organizations: Essex County Bar Ass'n., Executive Comm. of Haverhill Bar Ass'n., Knights of Columbus (P. G. K.), Mass. Catholic Order of Foresters.

Public Office: Mass. House 1935-'38.

COFFEY, EDWARD A., 112 Bay View Ave., Salem, 13th Essex House District, Republican.

Born: Salem, Oct. 17, 1892.

Educated: St. John's Preparatory College, Danvers; Boston College, Harvard Law School.

Profession: Attorney-at-Law.

Organizations: Elks, Eagles, Knights of Columbus, Charitable Irish Society of Boston, Harvard Club of North Shore.

Public Office: Salem City Council 1931-'32, Mass. House 1935-'38.

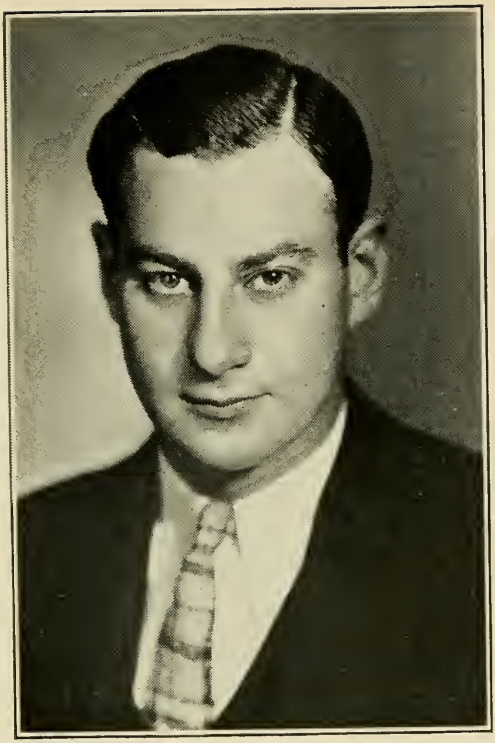

COHEN, SAMUEL H., 39 Schuyler St., Boston (Roxbury), 12th Suffolk House District, Republican.

Born: Boston, May 24, 1904.

Educated: Boston University Law School, LL.B., 1924, LL.M., 1925.

Profession: Lawyer.

Organizations: Knights of Pythias, Masons, Boston Y. M. H. A.

Public Office: Mass. House 1933-'38.

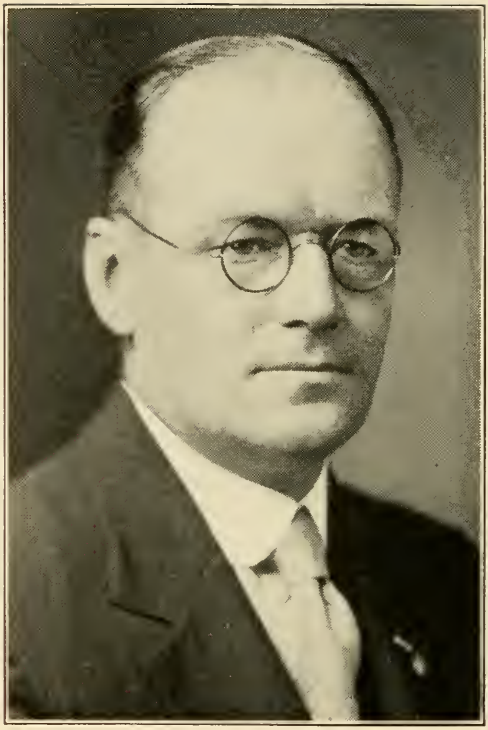

COMERFORD, JOHN T., 103 Francis St., Brookline, 2nd Norfolk House District, Republican.

Born: Brookline, June 8, 1887.

Educated: Brookline High School, Northeastern University Law, Harvard Law School.

Profession: Lawyer.

Organizations: Am. Legion, V. F. W., K. of C., M. C. O. F.

Public Office: Brookline Town Meeting Member, Assessor, Capt. Inf. U. S. A., Mass. House 1931-'38.

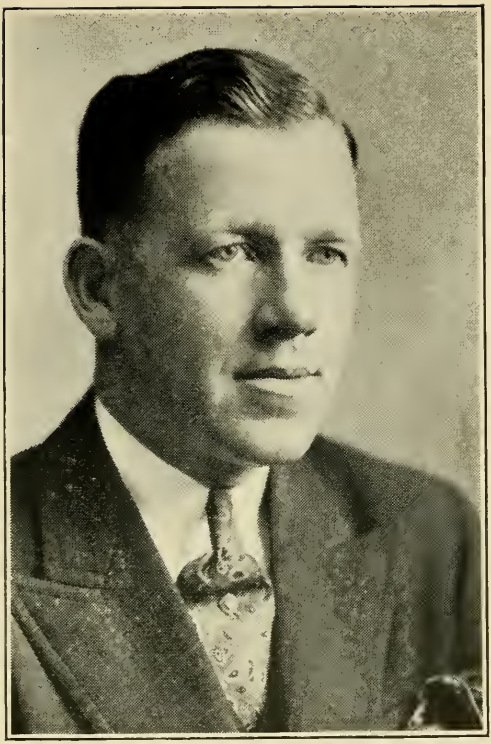

CONWAY, MICHAEL JOHN, 10 Main St., Millville, 6th Worcester House District, Democrat.

Born: Millville, June 29, 1905.

Educated: Public Schools, New England Institute of Anatomy and Embalming.

Business: Funeral Director and Embalmer.

Organizations: Elks, A. O. H.

Public Office: Chairman Board of Health 3 years, Mass. House 1937-'38.

COOKE, CHARLES H., 182 Cottage St., Athol, 1st Worcester House District, Republican.

Born: Athol, May 13, 1878.

Educated: Athol High School, Amherst College.

Business: Vice Pres. First National Bank, Athol; Pres. Cooke-Roberts Corp.

Organizations: Masons, Rotary International.

Public Office: Athol Selectman 14 years, Mass. House 1933-'38.

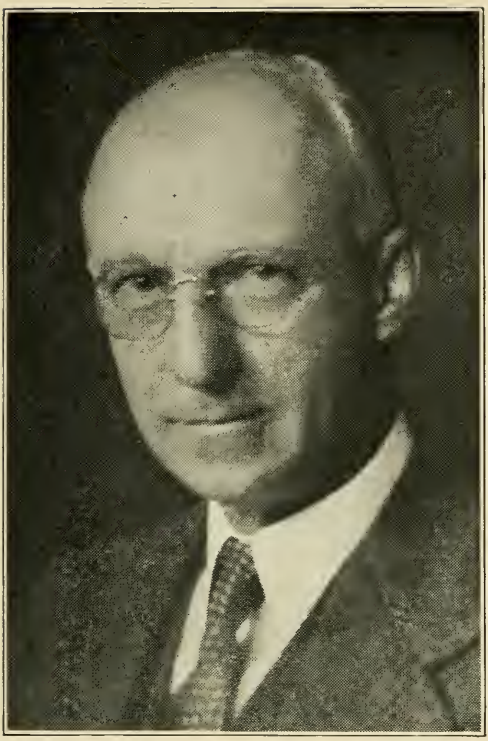

COOLIDGE, ARTHUR W., 210 Summer Ave., Reading, 18th Middlesex House District, Republican.

Born: Portland, Me., Oct. 13, 1881.

Educated: Tufts College, Harvard Law School.

Profession: Lawyer.

Organizations: Masons, Boston City Club.

Public Office: Norwood Finance Commission 1919-'23, Reading School Committee 1927-'37, Mass. House 1937-'38.

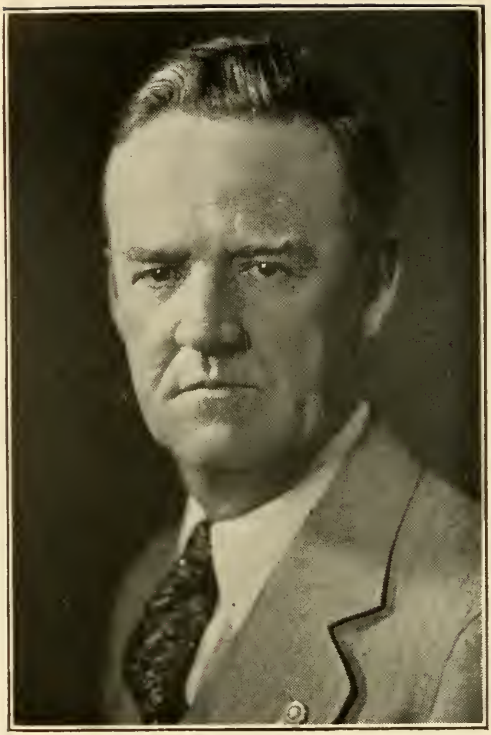

COYNE, FRANCIS X. 272 Bowdoin St., Boston (Dorchester), 15th Suffolk House District, Democrat.

Born: Whitman, March 15, 1891.

Educated: Dorchester Evening High School, Berkeley Preparatory School, Boston University Law School.

Business: Clerk.

Organizations: American Legion, Tammany Club of Dorchester.

Public Office: Mass. House 1921-'28, 1935-'38.

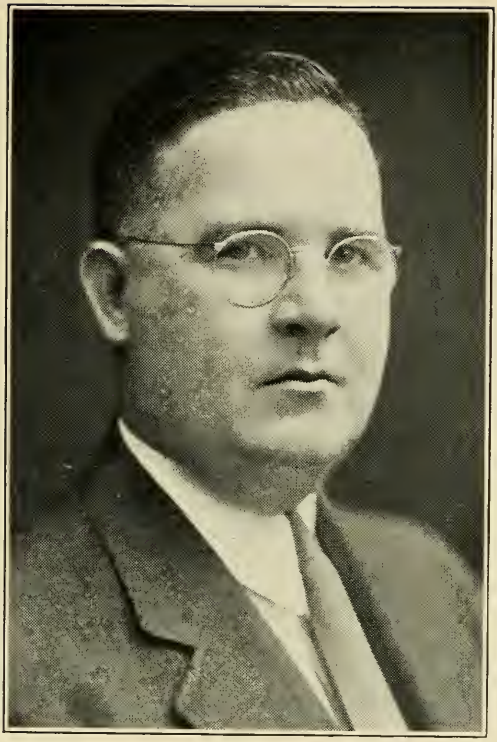

COYNE, THOMAS F., 25 Sudan St., Boston (Dorchester), 13th Suffolk House District, Democrat.

Born: Boston, Nov. 2, 1900.

Educated: High School of Commerce, Burdett College, Northeastern Univ. LL.B.

Profession: Attorney-at-Law, 52 Ames Bldg., Boston.

Organizations: K. of C., M. C. O. F., B. of R. C., L. O. O. M., Bench and Bar Societies.

Public Office: Mass. House 1937-'38.

CRAVEN, JOHN JOSEPH, 3 Highland Terrace, Boston (Roxbury), 9th Suffolk House District, Democrat.

Born: Roxbury, Aug. 29, 1907.

Educated: Dudley School, High School of Commerce, Boston Latin School, U. S. Naval Academy, Boston Univ. C. B. A.

Business: Auditor.

Organization: Norfolk Young Men's Ass'n.

Public Office: Mass. House 1933-'34, 1937-'38.

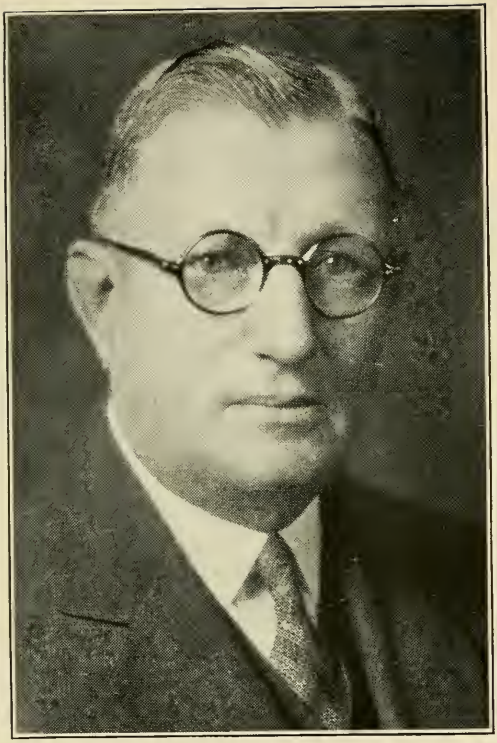

CROSBY, NELSON B., 10 Davis Ave., Arlington, 28th Middlesex House District, Republican.

Born: Arlington, June 20, 1871.

Educated: Arlington Public Schools.

Business: Market Gardener.

Organizations: Arlington Chamber of Commerce, Boston Market Gardeners' Ass'n., Modern Woodmen of America.

Public Office:: Selectman 1922-'28 (Ch. 1924-'27), Joint Bd. Selectmen and Pub. Works 1922-'28, Fin. Comm. (Chm. 1921), Local Chairman Conservation Comm. World War, Mass. House 1931-'38.

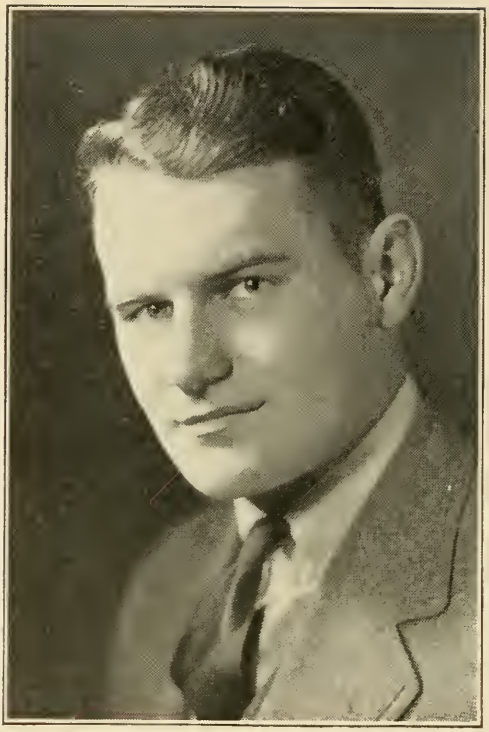

DAVIS, LAWRENCE H., 7 Woodland St., Everett, 20th Middlesex House District, Republican.

Born: Everett, Sept. 18, 1912.

Educated: Everett High School, Staley College, Suffolk Law School.

Occupation: Student.

Public Office: Everett Common Council 1934-'37 (President 1936), Mass. House 1937-'38.

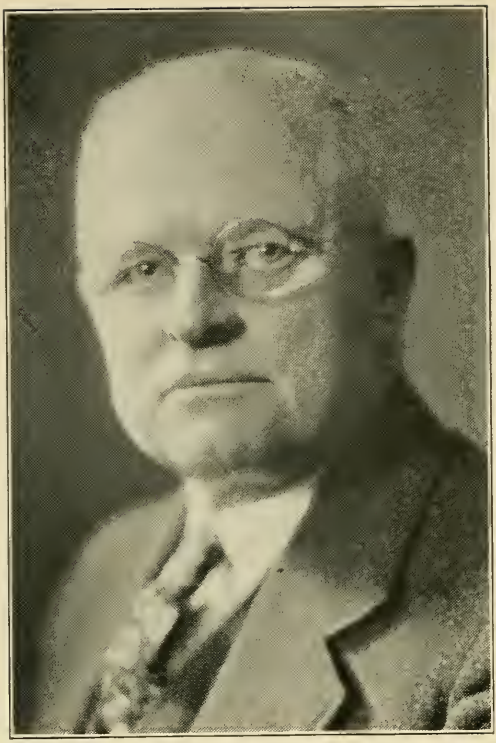

DEARBORN, HIRAM N,. 86 Electric Ave., Somerville, 25th Middlesex House District, Republican.

Born: Provincetown, Dec. 21, 1867.

Educated: Provincetown Schools.

Business: Contractor, Painter.

Organizations: Masons, Odd Fellows, Knights of Pythias.

Public Office: Somerville Board of Aldermen 6 yrs., Mass. House 1923-'30, 1933-'38.

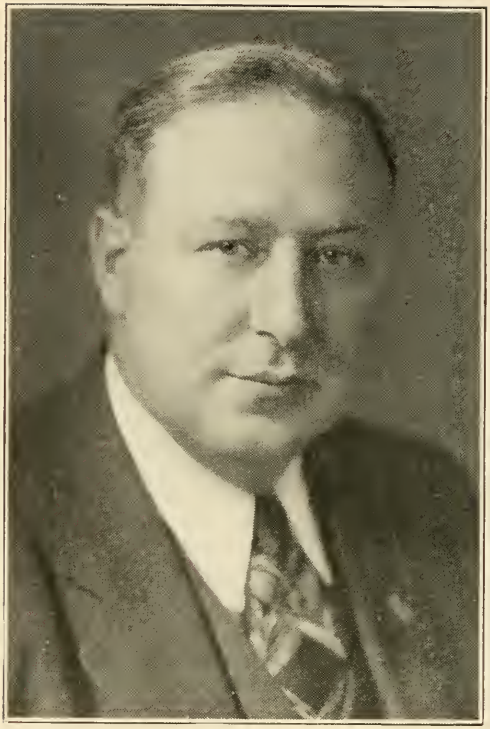

DeROY, OSCAR, 70 North Bridge St., Holyoke, 12th Hampden House District, Republican.

Born: St. Felicitte, Canada, Sept. 18, 1898.

Educated: Holyoke Schools.

Occupation: Columbia Towel Co. (Manager).

Organizations: K. of C., Am. Legion, Vets. of Foreign Wars, L. Unio St. Jean Baptist D. Amerique, L. Amicale Immaculee Conception, Ass'n. de Francos, "40 & 8".

Public Office: Holyoke Board of Aldermen 8 years, Mass. House 1937-'38.

DIEHL, LEO E., 295 Brookline St., Cambridge, 2nd Middlesex House District, Democrat.

Born: Cambridge, Jan. 9, 1914.

Educated: Public Schools.

Occupation: Clerk, Bonus Division Treasury Dept.

Public Office: Mass. House 1937-'38.

DILLON, THOMAS PATRICK, 255½ Broadway, Cambridge, 1st Middlesex House District, Democrat.

Born: Cambridge, Feb. 19, 1901.

Educated: Boston College High, St. Mary's Parochial School.

Occupation: Telephone Employee.

Organizations: Cambridge Council, K. of C., Bishop Cheverus Assembly.

Public Office: Mass. House 1933-'38.

DODGE, GROVER N., Addison St., Essex, 16th Essex House District, Republican.

Born: Essex, March 30, 1888.

Educated: Essex Schools, Chauncy Hall.

Business: Grocer.

Organizations: American Legion, Knights of Pythias, Grange, Essex and Labor-In-Vain Golf Clubs.

Public Office: Town Treas. 8 yrs., Tax Collector 5 yrs., Town Clerk since 1932, Mass. House 1937-'38.

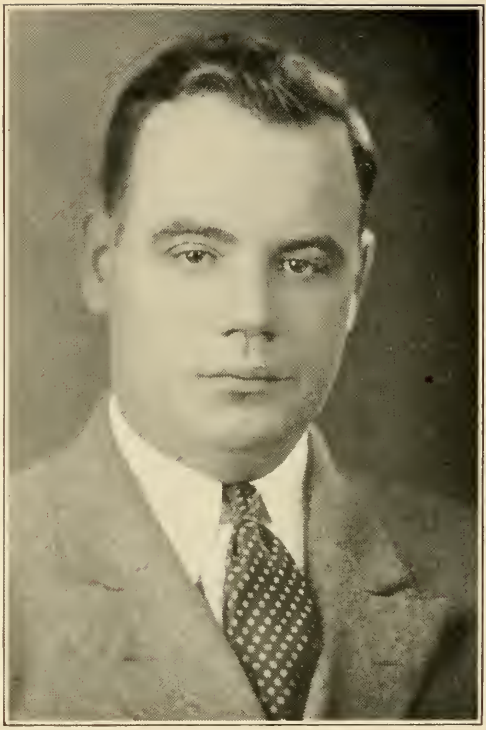

DOHERTY, JOHN PATRICK, 41 High St., Boston (Charlestown), 2nd Suffolk House District, Democrat.

Born: Charlestown, March 27, 1906.

Educated: Boston Public Schools, Suffolk Law School, Staley College.

Profession: Lawyer.

Organizations: K. of C., A. O. H.

Public Office: Mass. House 1937-'38.

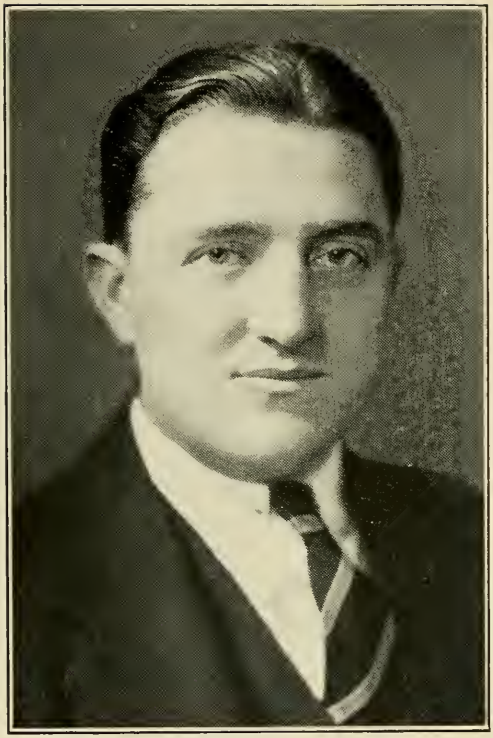

DOLAN, Jr., CHESTER A., 987 Parker St., Boston (Jamaica Plain), 10th Suffolk House District, Democrat.

Born: Roxbury, Sept. 20, 1907.

Educated: Lowell Grammar School, High School of Commerce, University Extension at Harvard, M. I. T.

Occupation: Purchasing Agent.

Organizations: Ancient Order of United Workmen, Blessed Sacrament Ushers' Club.

Public Office: Mass. House 1937-'38.

DOLE, FRED BELDING, Shelburne, 1st Franklin House District, Republican.

Born: Ellington, Conn., Jan. 23, 1895.

Educated: Arms Academy.

Business: Farmer.

Organizations: Grange, Odd Fellows, Ex-President Franklin County Agricultural Society, Dairymen's Association, Franklin County Congregational Conference, Mass. Fairs Association.

Public Office: Mass. House 1933-'38.

DONAHUE, JOHN JOSEPH, 108 Summer St., Somerville, 24th Middlesex House District, Democrat.

Born: Somerville, March 14, 1906.

Educated: Boston College '29.

Business: Salesman, Investments.

Organizations: K. of C., M. C. O. F.

Public Office: Somerville School Committee 1932-'36, Mass. House 1935-'38.

DONNELLY, JAMES P., 221 Bailey St., Lawrence, 6th Essex House District, Democrat.

Born: Manchester, N. H., Feb. 26, 1890.

Educated: Lawrence Grammar Schools, Lawrence Evening High School.

Occupation: Salesman and Clerk.

Public Office: Constitutional Convention 1917-'18, Mass. House 1920, 1933-'38.

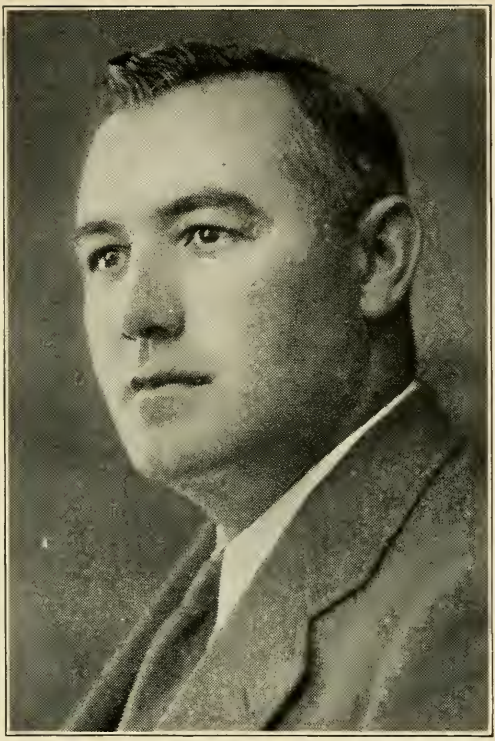

DONOVAN, CORNELIUS P., 74 Hanover St., Lynn, 9th Essex House District, Democrat.

Born: Lynn, March 15, 1895.

Educated: Suffolk Law School.

Profession: Attorney-at-Law.

Organizations: American Legion, "40 and 8", Lynn Loyal Order of Moose.

Public Office: Mass. House 1933-'38.

DOOLEY, JOSEPH WILLIAM, 1 Benefit St., Taunton, 3rd Bristol House District, Democrat.

Born: Taunton, Oct. 25, 1904.

Educated: Taunton Public Schools, Wentworth Institute.

Business: Transportation.

Organization: Knights of Columbus.

Public Office: Mass. House 1935-'38.

DOWNEY, JOSEPH H., 254 Main St., Brockton, 9th Plymouth House District, Democrat.

Born: Boston, Dec. 6, 1890.

Educated: Boston and North Easton Schools.

Occupation: Foreman Manager.

Organizations: K. of C., A. O. H., Elks, Brockton Democratic Club, Emmett Club.

Public Office: Brockton City Council 5 years, Mass. House 1931-'38.

DOYLE, ANTHONY R., 150 Beacon St., Worcester, 19th Worcester House District, Democrat.

Born: Worcester, Aug. 8, 1895.

Educated: Worcester Academy, Holy Cross College, Georgetown University.

Business: Real Estate, Mortgages.

Organizations: St. Anne's T. A., Worcester Lodge of Elks, American Legion.

Public Office: Mass. House 1929-'38.

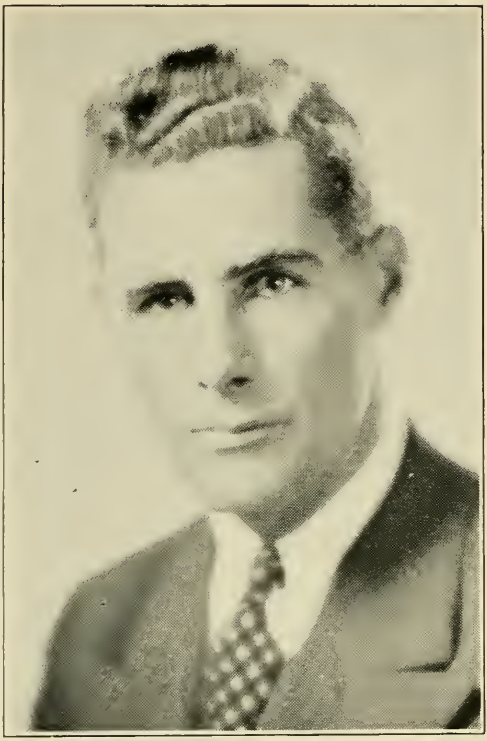

DUFFY, JOSEPH EDWARD, 30 John A. Andrew St., Boston (Jamaica Plain), 19th Suffolk House District, Democrat.

Born: Jamaica Plain, Sept. 25, 1912.

Educated: St. Thomas High School.

Occupation: Salesman.

Organization: Moose.

Public Office: Mass. House 1937-'38.

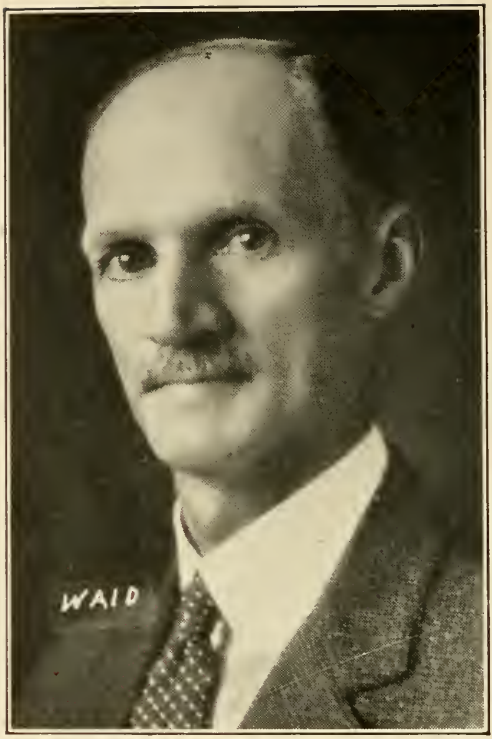

ERICKSON, SVEN A., 15 Forestdale Rd., Worcester, 13th Worcester House District, Republican.

Born: Boras, Sweden, Dec. 9, 1875.

Educated: Sweden.

Business: Barber (Proprietor).

Organizations: Ragnar V. O., Viking S. F. of A., Sons of Ragnar.

Public Office: Mass. House 1927-'38.

EVERBERG, GUSTAVE WILLIAM, 11 Cleveland Ave., Woburn, 18th Middlesex House District, Republican.

Born: Woburn, June 24, 1890.

Educated: Woburn Public Schools, Burdett College.

Business: Merchant Tailor.

Organizations: American Legion, Rotary Club of Woburn, Y's Men's Club of Woburn.

Public Office: Woburn City Council 1920 and 1922, 1932-'33, Mass. House 1923-'26, 1935-'38.

EYRE, SAMUEL ARTHUR, 18 Hampden St., Northampton, 1st Hampshire House District, Republican.

Born: Florence, Feb. 22, 1895.

Educated: Northampton Public Schools.

Occupation: Merchandise Manager, Propper-McCallum Hosiery Co.

Organizations: Elks, Moose, Sons of St. George.

Public Office: Councilman 2 yrs., Alderman 2 yrs., School Committeeman 4 yrs., Mass. House 1937-'38.

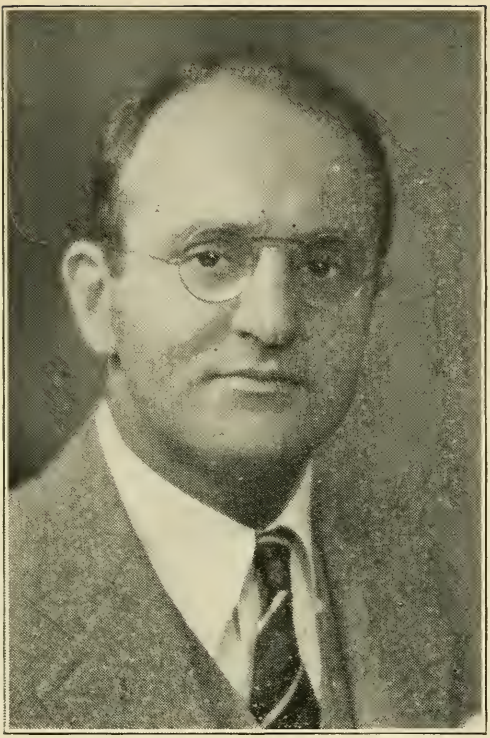

FISKE, G. FARRINGTON, Main St., Sherborn, 8th Middlesex House District, Republican.

Born: Natick, April 4, 1904.

Educated: Univ. of Michigan.

Business: Insurance, 97 Milk St., Boston.

Organizations: University Club of Boston, Sigma Phi Society.

Public Office: Treas. Sherborn School Com. 3 yrs., Chmn. Tri-Union School Com. 1 yr., Mass. House 1937-'38.

FLAHERTY, THOMAS ALOYSIUS, 399 Bunker Hill St., Boston (Charlestown), 2nd Suffolk House District, Democrat.

Born: Charlestown, Dec. 21, 1898.

Educated: Boston College High '17.

Occupation: Clerk.

Organizations: American Legion, Knights of Columbus, National Federation of Federal Employees.

Public Office: Mass. House 1935-'38.

FLANNERY, THOMAS J., 16 Boynton St., Waltham, 7th Middlesex House District, Democrat.

Born: Waltham, Aug. 9, 1886.

Educated: St. Joseph's Parochial School, Waltham.

Business: Real Estate and Insurance.

Organization: Knights of Columbus.

Public Office: Waltham City Council 1928-'35, Mass. House 1935-'38.

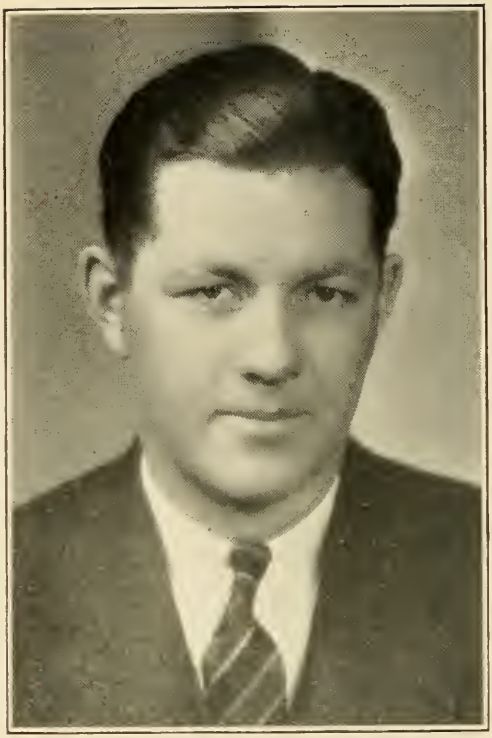

FLEMING, WILLIAM DANIEL, 56 Hitchcock Rd., Worcester, 18th Worcester House District, Democrat.

Born: Worcester, April 14, 1907.

Educated: Sacred Heart Academy, Holy Cross College.

Occupation: Foreman.

Organization: Ancient Order of Hibernians.

Public Office: Mass. House 1937-'38.

FLETCHER, KEITH FALCONER, 102 Princeton St., Springfield, 6th Hampden House District, Republican.

Born: Altamont, N. Y., Sept. 24, 1900.

Educated: Sidney High School, (N. Y.); Hamilton College (A. B.), Harvard University (Graduate Student).

Business: Book Dealer.

Organization: Delta Kappa Epsilon Fraternity.

Public Office: Springfield City Council 1936, Mass. House 1937-'38.

FOBES, CLEON FRANCIS, 19 Rose Glen St., Stoughton, 10th Norfolk House District, Republican.

Born: North Easton, Aug. 5, 1877.

Educated: Public Schools of Easton.

Occupation: Secretary.

Organizations: Masons, Shrine, Red Men, Fish & Game Ass'n., G. A. R. Associates.

Public Office: Town Treasurer, Postmaster 13½ years, Mass. House 1937-'38.

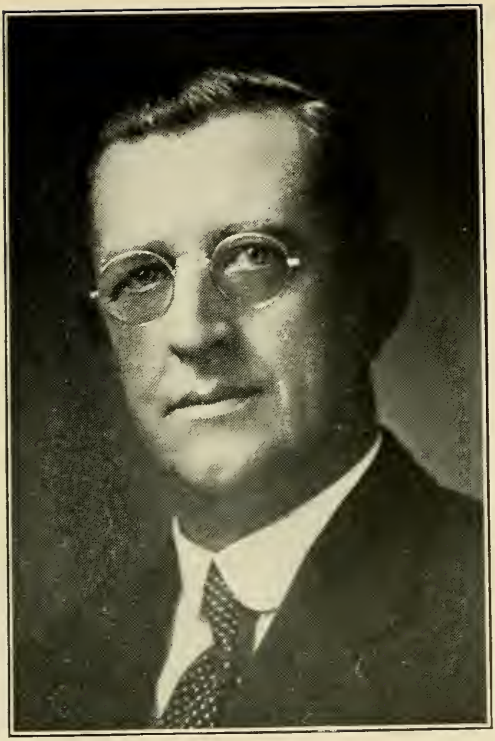

FOLEY, JOHN J., 20 Rindge Ave., Cambridge, 3rd Middlesex House District, Democrat.

Born: Cambridge, Jan. 25, 1888.

Educated: Cambridge Schools.

Business: Real Estate and Insurance.

Organizations: American Legion, Knights of Columbus.

Public Office: Cambridge City Council 1914-'15, 1932-'34 (President 1933-'34), Mass. House 1935-'38.

FOLEY, KATHERINE ALENA, 17 Allyn Terrace, Lawrence, 3rd Essex House District, Democrat.

Born: Ireland, May 10, 1889.

Educated: Lawrence High School, Cannon's Commercial College.

Business: Representative.

Organizations: Ladies' Auxiliary Ancient Order of Hibernians, Orphans' Friend Society, Democratic Women's Club, Catholic Daughters of America, League of Catholic Women.

Public Office: Mass. House 1935-'38.

FOSTER, PAUL W., North Plain Rd., Great Barrington, 5th Berkshire House District, Republican.

Born: Wakefield, April 19, 1893.

Educated: Searles High School, Great Barrington.

Business: Newspaper Publisher.

Public Office: Finance Com. 8 yrs., Assessor 1 yr., Selectman 4 yrs., Tax Collector 2 yrs. in Great Barrington, Mass. House 1937-'38.

FRANCIS, DOUGLASS BROOKS, 990 Centre St., Newton Centre, 5th Middlesex House District, Republican.

Born: Fitchburg, Oct. 2, 1900.

Educated: Newton Schools, Governor Dummer Academy, Boston University.

Occupation: Trustee.

Organizations: Masons, Rotary, Charles River Country Club.

Public Office: Mass. House 1937-'38.

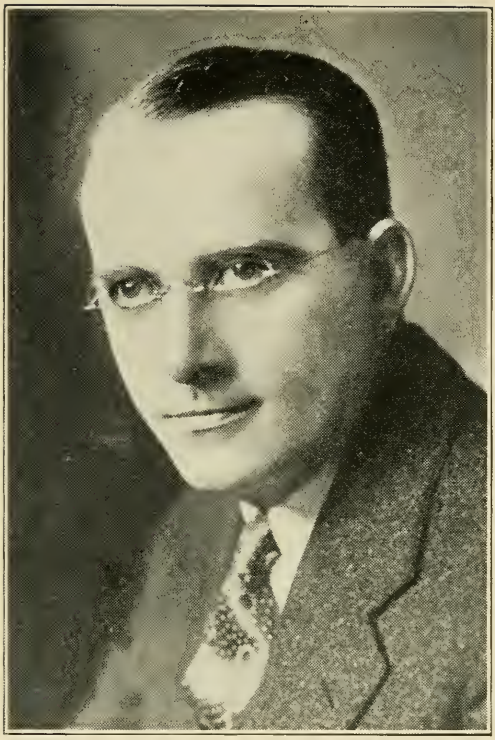

GILMAN, WILLIAM R., 83 Fellsmere Rd., Malden, 21st Middlesex House District, Republican.

Born: Boston, April 2, 1899.

Educated: Harvard College, Suffolk Law School.

Profession: Lawyer.

Organizations: Masons, Odd Fellows, American Legion, Jewish War Veterans, Boy Scouts.

Public Office: Malden City Council, Mass. House 1937-'38.

GILMARTIN, JOHN J., 8 Smith St., Fitchburg, 11th Worcester House District. Democrat.

Born: Worcester, Sept. 25, 1892.

Educated: Fitchburg Schools, Commercial College.

Business: Electrical Engineering, Light and Power.

Organizations: Eagles, Elks, K. of C., City Club, Democratic City Committee.

Public Office: Fitchburg City Council 1932-'33, Mass. House 1933-'38.

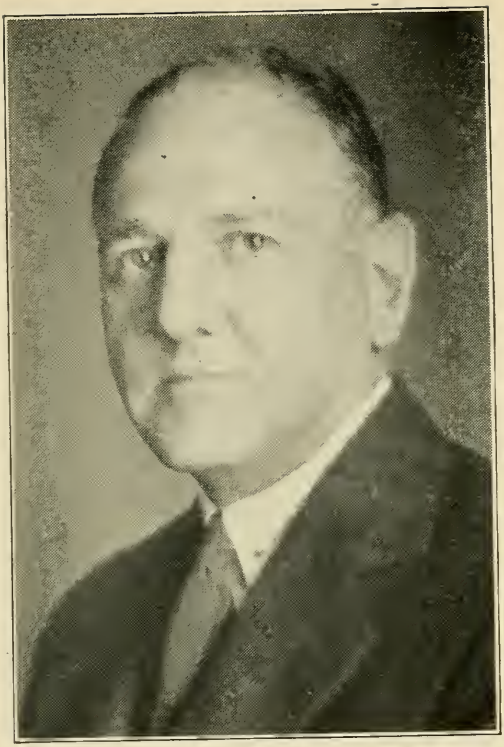

GOTT, HOLLIS M., 90 Churchill Ave., Arlington, 28th Middlesex House District, Republican.

Born: Arlington, May 25, 1885.

Educated: Arlington Public Schools.

Business: Insurance Broker, 40 Broad St., Boston.

Organizations: Masons, Arlington Chamber of Commerce.

Public Office: Arlington Finance Committee 1922-'26, (Chm. 1925-'26), Bd. of Selectmen 1926-'32 (Chm. 2 yrs.), Joint Board 1926-'32 (Chm. 2 yrs.), Mass. House 1933-'38.

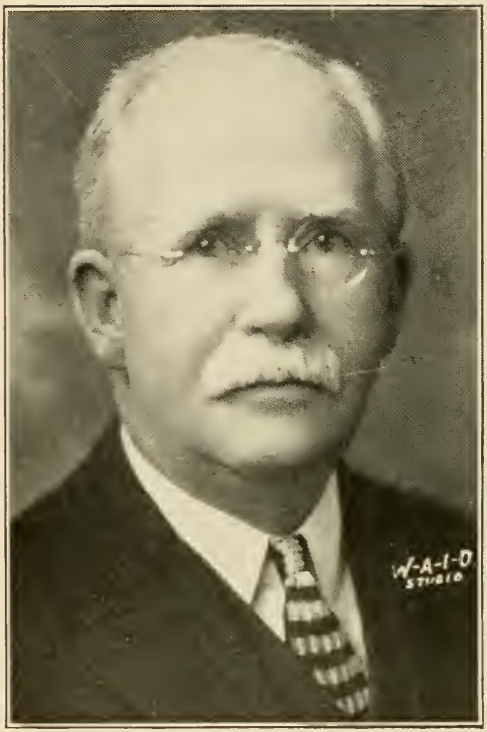

HALLIWELL, JOHN, 26 George St., New Bedford, 8th Bristol House District, Republican.

Born: Mossley, Eng., Feb. 21, 1864.

Educated: Public Schools.

Occupation: Retired.

Organizations: Masons, A. O. U. W., I. O. O. F., Manchester Unity.

Public Office: New Bedford Common Council 1905-'07, Mass. Senate 1918-'24, Mass. House 1914-'17, 1927-'38.

HANNON, Jr., THOMAS J., 15 Hartford St., Boston (Dorchester), 13th Suffolk House District, Democrat.

Born: Boston, Dec. 9, 1900.

Educated: Canisius College, Catholic University, Northeastern Law School '28.

Profession: Lawyer.

Organization: Mass. Catholic Order of Foresters.

Public Office: Mass. House 1935-'38.

HARNISCH, JOSEPH J., 553 McKinstry Ave., Chicopee, 11th Hampden House District, Republican-Democrat.

Born: Rougemont, France, Dec. 28, 1883.

Educated: Holyoke Public Schools.

Occupation: Printer.

Organizations: Foresters of America, Eagles, Red Men, Holyoke Typographical Union, St. Jean Baptiste, Connecticut Valley Printing Craftsmen.

Public Office: Chicopee License Commissioner 1924-'30, Mass. House 1933-'38.

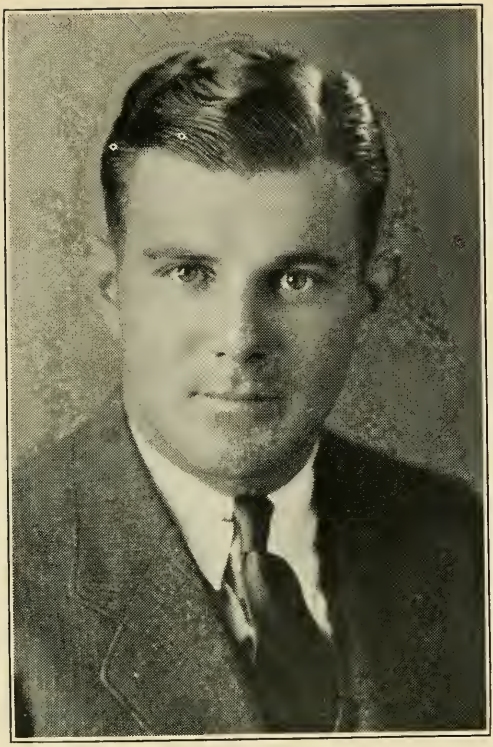

HASKELL, WILLIAM HENRY, 567 Main St., Lynnfield Centre, 10th Essex House District, Republican.

Born: Lynn, Jan. 13, 1909.

Educated: Hebron Academy, Hebron Me.; University of Alabama.

Business: Lumber, associated with the F. H. Haskell Lumber Co.

Organizations: Masons, Order of Eastern Star, North Shore Sportsmen's Association.

Public Office: Mass. House 1937-'38.

HASTINGS, WILLIAM ALEXANDER, 11 Upham Ter., Malden, 21st Middlesex House District, Republican.

Born: Charlestown, Feb. 22, 1868.

Educated: Charlestown, Chelsea and Newburyport Schools.

Business: Auditor.

Organizations: Odd Fellows, PGM-PGR, Elks, Grange, Masons 32d, Shrine, Knights Templar, O. E. S., Veterans of Foreign Wars (Hon).

Public Office: Pres. Malden Council 4 terms, Controller of Accounts, Mayor 1905, 1930-'32, Mass. House 1935-'38.

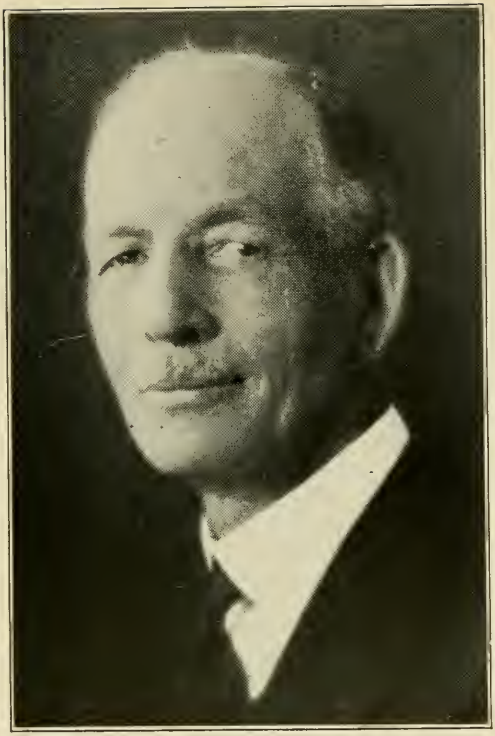

HAWORTH, LAWRENCE A., 10 View St., Dalton, 4th Berkshire House District, Republican.

Born: Adams, May 23, 1871.

Educated: Child's Business College.

Business: General Business.

Organizations: Masons, Rod and Gun Club, Dad's and Mother's Auxiliary to Boy Scouts.

Public Office: School Committee 12 yrs., Finance Committee 27 yrs., Mass. House 1933-'34, 1937-'38.

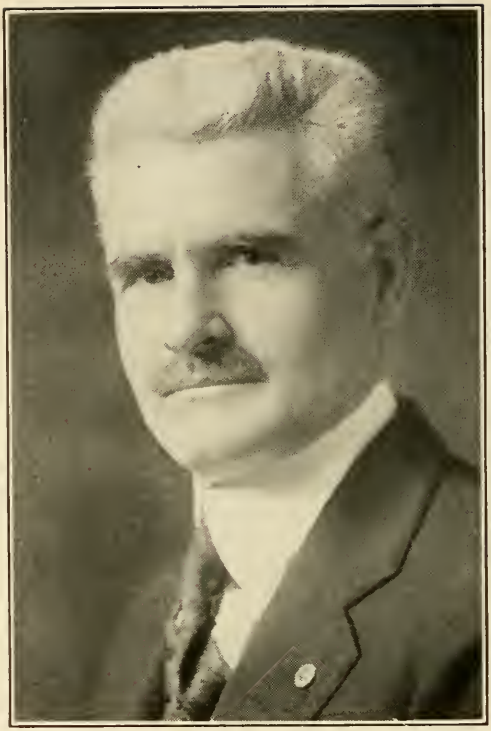

HEALY, JEREMIAH J., 31 Winnemay St., Natick, 6th Middlesex House District, Democrat.

Born: Ireland, July 2, 1872.

Educated: National Schools, Ireland.

Occupation: Retired.

Organizations: K. of C., A. O. H., Elks, Colonel Infantry (Ret.), American Legion.

Public Office: Mass. House 1921-'32, 1935-'38.

HEDGES, CHARLES W., 304 Beale St., Quincy (Wollaston), 4th Norfolk House District, Republican.

Born: Westfield, March 27, 1901.

Educated: Quincy High School, Dean Academy, Syracuse University.

Business: Commercial Reporting, Pres. of The Standard Service Bureau.

Organizations: Phi Gamma Delta Fraternity, United Commercial Travelers.

Public Office: Quincy City Council 4 yrs, Delegate Republican National Convention 1936, Mass. House 1933-'38.

HERTER, CHRISTIAN ARCHIBALD, 61 Beacon St., Boston, 5th Suffolk House District, Republican.

Born: Paris, France, March 28, 1895.

Educated: Harvard University.

Business: Publisher.

Organization: Masons.

Public Office: Attache American Embassy Berlin 1916-'17, Special Asst. Dept.. of State 1917-'18, Sec. American Comm. to Negotiate Peace 1918-'19, Asst. to Sec. of Commerce Herbert Hoover 1919-'24, Mass. House 1931-'38.

HIGGINS, WILLIAM FRANCIS, 43 Glen Rd., Boston (Jamaica Plain), 11th Suffolk House District, Democrat.

Born: Roxbury, June 16, 1899.

Educated: Dudley Grammar School, Roxbury Evening High School.

Business: Bridge Inspector.

Organization: Columbia Court 95, M. C. O. F.

Public Office: Mass. House 1935-'38.

HILLIS, WILLIAM D., 53 Henry St., Cambridge, 2nd Middlesex House District, Republican.

Born: Cambridge, Aug. 7, 1904.

Educated: Cambridge Public Schools, Greggs School of Accounting.

Business: Oil Dealer.

Organizations: Elks, M. C. O. F., Knights of Columbus, Kiwanis Club.

Public Office: Cambridge City Council 3 terms, Mass. House 1937-'38.

HINES, JOSEPH ALLAN, 173 Oak St., Wakefield, 19th Middlesex House District, Republican.

Born: Wakefield, Dec. 26, 1892.

Educated: Wakefield Schools.

Profession: Lawyer.

Organizations: American Legion, Masons.

Public Office: Wakefield Board of Selectmen, Mass. House 1937-'38.

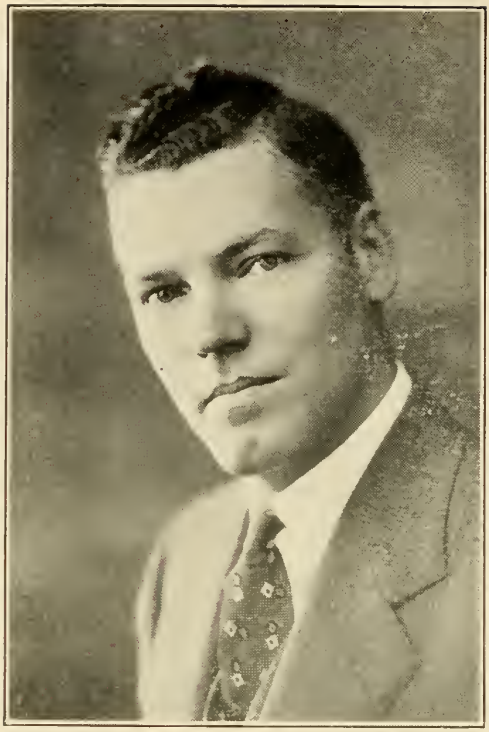

HOGAN, CHARLES V., 67 Phillips Ave., Lynn, 11th Essex House District, Democrat.
Born: Lynn, April 12, 1897.
Educated: Suffolk Law School '21.
Profession: Lawyer.
Public Office: Mass. House 1935-'38.

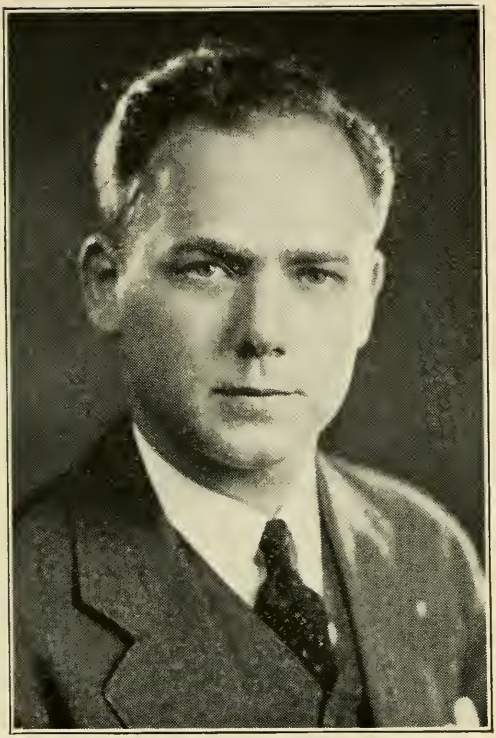

HOLTZ, JACKSON J., 66 American Legion Highway, Boston (Dorchester), 14th Suffolk House District, Democrat.

Born: Boston, Oct. 10, 1907.

Educated: Boston English High School, B. U. C. B. A., B. S. B. A. (College of Bus. Administration), B. U. School of Law, LL.B.

Profession: Lawyer, Holtz & Rose.

Organizations: Masons, K. of P., B'nai B'rith, Zionist Organization of America, T. D. P. Fraternity, Delta Sigma Rho, Mass. Law Soc., Lieut. Ordn. Res. U. S. Army, Reserve Officers' Ass'n.

Public Office: Mass. House 1937-'38.

HONAN, DANIEL J., 23 Fremont St., Winthrop, 26th Suffolk House District, Democrat.

Born: Fall River, Jan. 19, 1884.

Educated: Commercial College, Fall River; Suffolk Law School.

Business: Proprietor, Auto Service Station.

Organizations: Elks, K. of C., Cottage Park Yacht Club, Winthrop Golf Club.

Public Office: Winthrop Town Meeting Member 10 years, Mass. House 1933-'38.

HORTON, FRANK HATHAWAY, Bay State Rd., Rehoboth, 5th Bristol House District, Republican.

Born: Rehoboth, July 15, 1874.

Educated: Public Schools.

Business: Dairy and Poultry Farmer.

Organizations: Masons, Red Men, Grange, Eastern Star, Rehoboth Antiquarian Society, Mass. Selectmen's Ass'n., Seekonk Gun Club.

Public Office: Rehoboth Selectman 1912-'35, Assessor 1912-'17, Board of Health, Postmaster 1900-'10, Mass. House 1935-'38.

HUNTER, HUGH C., Woodland Ave., Gardner, 2nd Worcester House District, Republican.

Born: Barnsley, England, Nov. 10, 1880.

Educated: Boston Public Schools.

Occupation: Retired.

Organization: United Spanish War Veterans.

Public Office: Soldiers' Relief Agent, Mass. House 1937-'38.

HUTCHINSON, FRED A., 36 Savory St., Lynn, 10th Essex House District, Republican.

Born: Chelsea, April 5, 1881.

Educated: Lynn Public Schools.

Business: Inst. Scale Draughtsman.

Organizations: Masons, Odd Fellows, Knights of Pythias, Red Men.

Public Office: Mass. House 1921-'22, 1925-'30, 1933-'38.

INNES, CHARLES JOHN, 51 Exeter St., Boston, 4th Suffolk House District, Republican.

Born: New York City, June 1, 1901.

Educated: Harvard College '22, Boston University Law School '26.

Profession: Lawyer.

Organization: Masons.

Public Office: Assistant Corporation Counsel, Boston, 1927-'30, Mass. House 1933-'38.

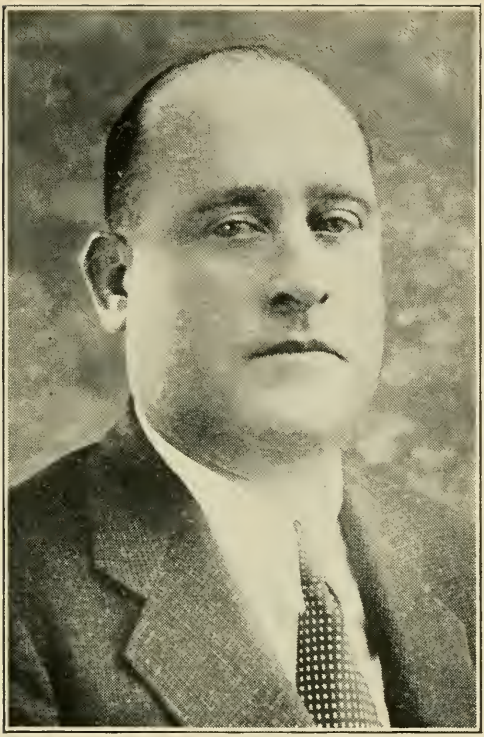

INNES, GEORGE A., 143 Summit Ave., Chelsea, 24th Suffolk House District, Democrat.

Born: Brighton, Feb. 1, 1895.

Educated: Parochial and Public Schools.

Business: Real Estate and Insurance.

Organizations: Elks, Moose, Massasoit Club.

Public Office: Mass. House 1937-'38.

IRWIN, FRANCIS WILLIAM, 216 Havre St., Boston (East Boston), 1st Suffolk House District, Democrat.

Born: East Boston, Nov. 19, 1905.

Educated: U. S. Grant Grammar, East Boston High, Burdett College.

Business: Accountant.

Organizations: Knights of Columbus, Mass. Catholic Order of Foresters, Fitton Athletic Club, East Boston High Alumni, Sacred Heart Holy Name Society, Star of the Sea Men's Club, Uxbridge Club.

Public Office: Mass. House 1935-'38.

JOHNSON, ADOLPH, 11 Second Street, Brockton, 8th Plymouth House District, Republican.

Born: Sweden, July 20, 1885.

Educated: Sweden.

Business: Shoe Repairing.

Organizations: Scandinavian Fraternity of America, Knights of Pythias, Vasa Order.

Public Office: Councilman 1926-'29, Alderman 1930-'32, Mass. House 1933-'38.

JONES, WILLIAM A., Main St., Barnstable, 1st Barnstable House District, Republican.

Born: Barnstable, March 27, 1885.

Educated: Barnstable Public Schools.

Business: Contractor.

Organizations: Odd Fellows, Elks, K. of P., Masons, Grange.

Public Office: Highway Surveyor, Board of Health, Mass. House 1928-'38.

JORDAN, MICHAEL H., 28 Exchange St., Lawrence, 4th Essex House District, Democrat.

Born: Lawrence, Feb. 7, 1863.

Educated: Public Schools.

Business: Woolsorter.

Organizations: Woolsorters' Union, Woolsorters' Benefit Association, Holy Name and Catholic Clubs, Owls, Elks, K. of C.

Public Office: Mass. House 1916-'38.

JULIAN, ANTHONY, 11 Carleton Terrace, Watertown, 7th Middlesex House District, Republican.

Born: Italy, March 25, 1902.

Educated: Boston College High School, Boston College A. B., Harvard Law School LL.B.

Profession: Lawyer.

Organizations: K. of C., Boston City Club, Boston College Alumni Ass'n., Harvard Club of Watertown, Order Sons of Italy in Am.

Public Office: Town Counsel for Watertown 1930-'32, Member of Finance Com. of Watertown 1934, Mass. House 1937-'38.

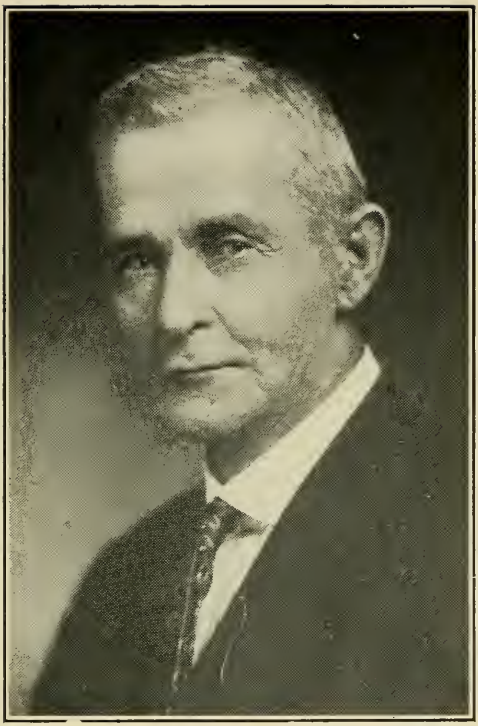

KELLEY, CHARLES A., 37 Harrison St., Worcester, 15th Worcester House District, Democrat.

Born: Worcester, March 24, 1860.

Educated: Public Schools.

Business: Contractor.

Organizations: Eagles, K. of C.

Public Office: Worcester Bd. of Aldermen 1909-'10, Mass. House 1917-'19, 1921-'38.

KELLEY, FRANCIS JOSEPH, 84 Bank St., North Attleborough, 1st Bristol House District, Republican.

Born: North Attleborough, March 21, 1890.

Educated: North Attleborough High School, Tufts College.

Occupation: Newspaperman.

Public Office: North Attleborough Board of Assessors, Mass. House 1925-'38.

KERRIGAN, Jr., JOHN JOSEPH, 781 Hanover St., Fall River, 11th Bristol House District, Democrat.

Born: Fall River, June 8, 1911.

Educated: Fall River Public Schools, Holy Cross College, Colby College, Boston University Law School.

Profession: Lawyer.

Organizations: Delta Upsilon, Druids, University Club, Fall River Country Club.

Public Office: Mass. House 1937-'38.

KIMBALL, JOHN V., 86 Maple St., Malden, 21st Middlesex House District, Republican.

Born: Lynn, July 17, 1875.

Educated: Revere Schools.

Business: Heating and Ventilating Engineer, 6 Beacon St., Boston.

Organizations: Boston City Club, K. of P., Malden Chamber of Commerce, Elks, 32nd Degree Mason, Shrine, Odd Fellows, Mass. Mayors' Club, Kernwood Club.

Public Office: Malden City Council 1915-'19, Mayor 1920-'24, Mass. House 1929-'38.

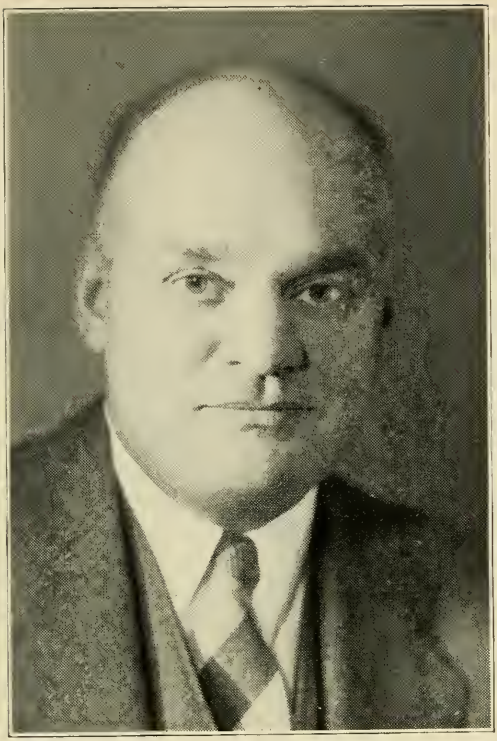

KING, RUDOLPH FRANCIS, Exchange St., Millis, 12th Norfolk House District, Republican.

Born: Horton Bluff, N. S., Nov. 2, 1887.

Educated: Millis Public Schools.

Occupation: Sales Manager, Medway Shoe Mfg. Corp.

Organizations: Masons, Norfolk Republican Club.

Public Office: Town Moderator, School Committee, Board of Asessors and Chairman of Boards of Selectmen, Health and Cemeteries, Mass. House 1937-'38.

KIRKPATRICK, WILLIAM E., 80 Howard St., Holyoke, 14th Hampden House District, Republican.

Born: Holyoke, Nov. 12, 1901.

Educated: Holyoke Schools, Holy Cross College, B. U. Law School.

Profession: Lawyer.

Organizations: Elks, Knights of Columbus.

Public Office: Holyoke City Solicitor 1930, Mass. House 1925-'38.

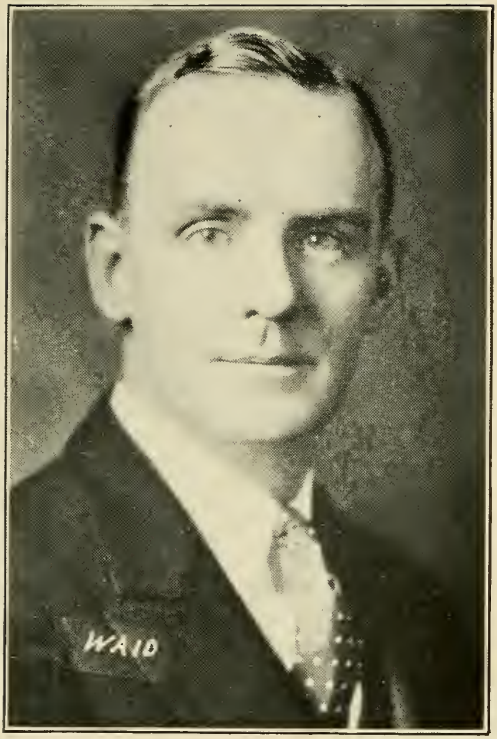

KNOWLES, JOHN QUINCY, 125 Spring St., Hull, 3rd Plymouth House District, Republican.

Born: Hull, May 21, 1895.

Educated: Hingham High School.

Occupation: Journalism.

Organizations: Y-D Club of Boston, 101st Infantry Veterans' Association.

Public Office: Sinking Funds Commissioner, Moderator, Mass. House 1931-'38.

LANDRY, LEO P., 72 Bradford Rd., Watertown, 7th Middlesex House District, Democrat.

Born: New Brunswick, Can., July 10, 1897.

Educated: Waltham Schools, Burdett College, Wentworth Institute.

Business: Electrical Contractor.

Organizations: K. of C., Am. L., "40 & 8", YD Club of Boston, 101st Inf., A. E. F. Vets. Ass'n.; U. N. C., Assoc. de la Croix d'Guerre, Democratic Town Committee.

Public Office: Watertown Town Meeting Member 1932-'36, Finance Committee 1932-'35, Mass. House 1935-'38.

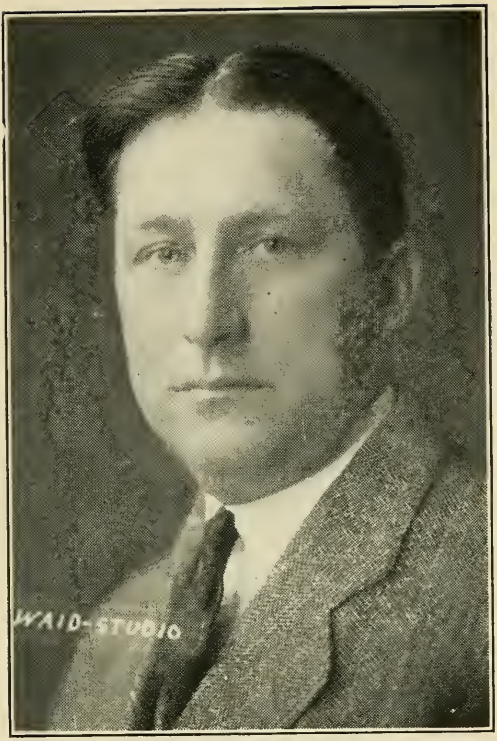

LANE, THOMAS J., 92 Abbott St., Lawrence, 6th Essex House District, Democrat.

Born: Lawrence, July 6, 1898.

Educated: Suffolk Law School.

Profession: Lawyer.

Organizations: Lawrence Bar Association, American Legion.

Public Office: Mass. House 1927-'38.

LANGILLE, CHARLES CLIFTON, Summer St., Marshfield, 2nd Plymouth House District, Republican.

Born: Lunenburg, N. S., Feb. 11, 1893.

Educated: Public Schools.

Business: Auto Dealer, Insurance.

Organizations: Masons, American Legion, Plymouth Elks, Marshfield Bd. of Trade.

Public Office: Marshfield Bd. of Selectmen, Assessor, Public Welfare (Chmn. 3 yrs.), Advisory Com., Road Commissoner 3 yrs., Mass. House 1937-'38.

LASELL, JOHN WHITIN, 141 Hill St., Northbridge (Whitinsville), 7th Worcester House District, Republican.

Born: Whitinsville, Nov. 30, 1897.

Educated: Williams College 1920.

Business: Textile Machinery Mfgr.

Organizations: Masons, K. of P., American Legion.

Public Office: Northbridge Selectman 1926, Commissioner Mt. Wachusett State Reservation 1929, Mass. House 1933-'38.

LEARY, GEORGE J., 18 Temple St., Boston (West End), 3rd Suffolk House District, Democrat.

Born: Boston, Dec. 30, 1903.

Educated: St. Joseph's Parochial School, Boston College High School, Suffolk Law School, Boston University Law School.

Profession: Lawyer.

Organizations: West End House, St. Joseph's Alumni, K. of C.

Public Office: Mass. House 1937-'38.

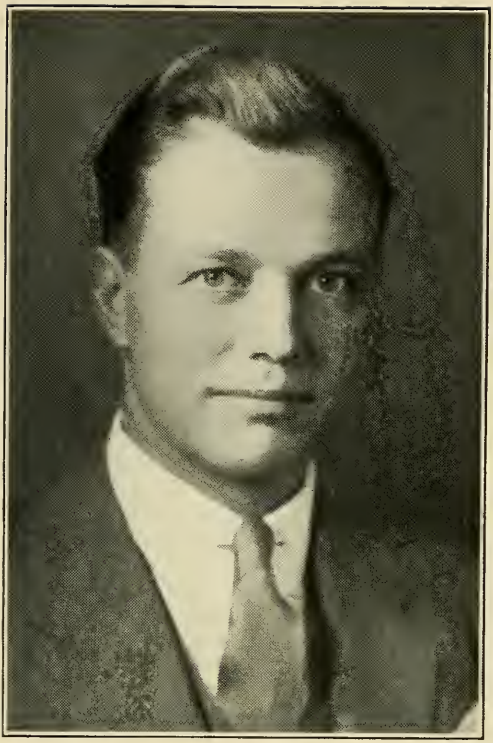

LINEHAN, THOMAS E., 770 Columbia Rd., Boston (Dorchester), 7th Suffolk House District, Democrat.

Born: South Boston, June 28, 1904.

Educated: South Boston High School, Northeastern Univ. Law School LL.B., Northeastern Univ. Bus. School B. B. A., Harvard Bus. School.

Profession: Lawyer.

Organizations: Am. and Boston Bar Ass'ns., K. of C., M. C. O. F., University Club, Northeastern Univ. Alumni Ass'n.

Public Office: Mass. House 1937-'38.

LOMAX, Jr., TERRANCE J., 171 Warren St., Fall River, 9th Bristol House District, Democrat.

Born: Fall River, Aug. 29, 1907.

Educated: Fall River Public Schools, Holy Cross College, Boston Univ. School of Law.

Profession: Lawyer.

Organizations: Eagles, Holy Cross Alumni Ass'n., Boston University Alumni Ass'n.

Public Office: Mass. House 1933-'38.

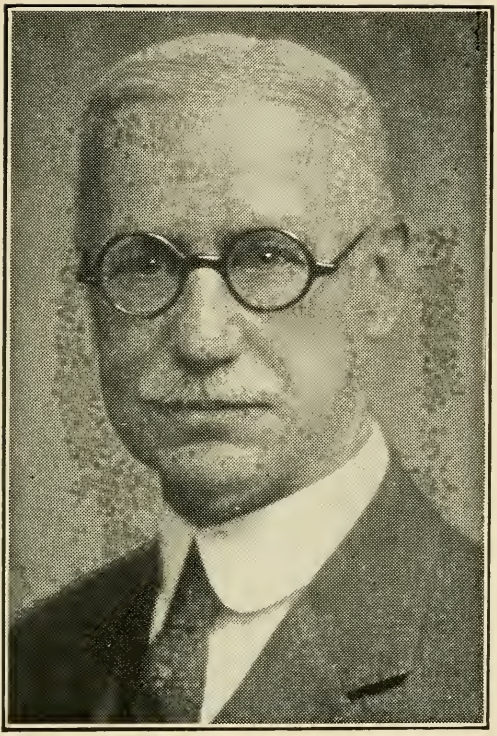

LUITWIELER, CLARENCE S., 24 Dunck-lee St., Newton Highlands, 5th Middlesex House District, Republican.

Born: Rochester, N. Y., June 16, 1861.

Educated: Public Schools.

Business: Treas. American Stay Co., East Boston.

Organizations: Republican Club, Boston City Club, Masons.

Public Office: Newton School Committee, Mass. House 1925-'38.

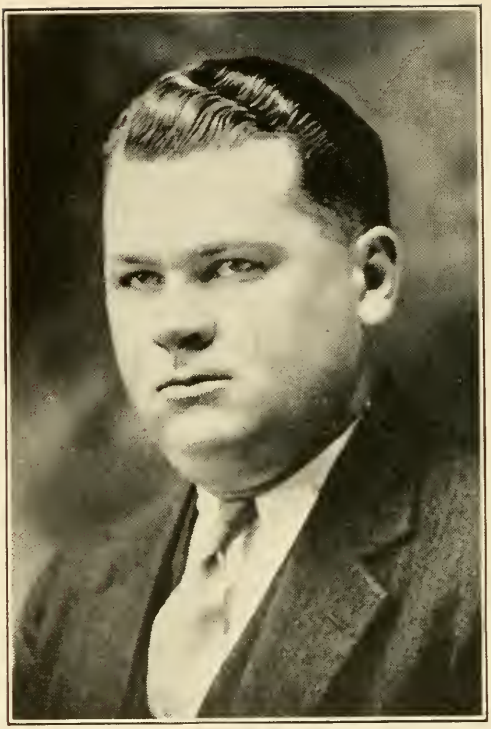

LUNNEY, WILLIAM CHRISTOPHER, 43 Davis St., Holyoke, 13th Hampden House District, Democrat.

Born: Holyoke, Dec. 24, 1910.

Educated: Holyoke High School, Northeastern University.

Public Office: Mass. House 1935-'38.

LYNCH, PHILIP J., 32 Mechanic St., Fitchburg, 11th Worcester House District, Democrat.

Born: Fitchburg, Nov. 18, 1900.

Educated: Fitchburg Public Schools.

Occupation: Heating Engineer.

Organizations: Knights of Columbus, Ed-pro Club.

Public Office: Fitchburg City Council 2 yrs., Mass. House 1937-'38.

MacDONALD, DONALD ALEXANDER, 61 Silver St., West Springfield, 2nd Hampden House District, Republican.

Born: West Springfield, Feb. 21, 1893.

Educated: West Springfield Public Schools.

Occupation: West Springfield Postmaster 1922 to Aug. 23, 1934.

Organizations: West Springfield Young Men's Rep. Club, Chamber of Commerce, Elks.

Public Office: Mass. House 1935-'38.

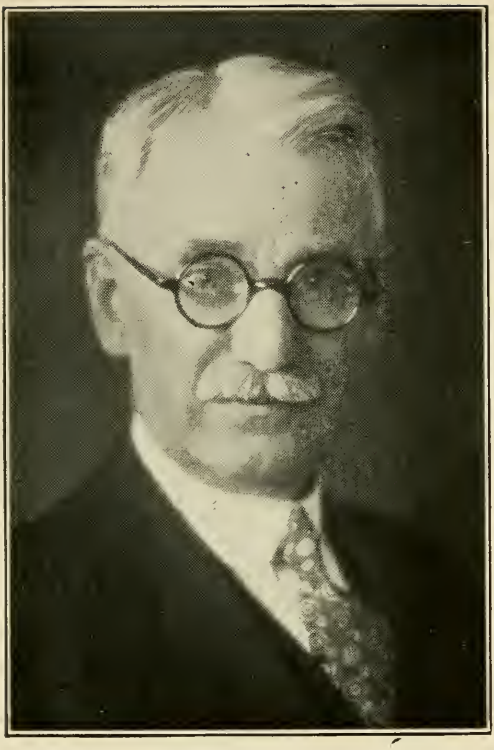

MacLEAN, FRANK E., 76 Loring St., Lowell, 14th Middlesex House District, Republican.

Born: Prince Edward Island, Dec. 26, 1871.

Educated: Public Schools P. E. I.

Occupation: Newspaper Reporter.

Organizations: Scottish Clans, Odd Fellows, Lowell Chamber of Commerce.

Public Office: Lowell City Council 1926-'29, Mass. House 1929-'38.

MAHAN, ARTHUR ULTON, 71 Exchange St., Leominster, 10th Worcester House District, Democrat.

Born: Leominster, June 18, 1900.

Educated: Leominster Public Schools.

Business: Clerk.

Organizations: Knights of Columbus, A. O. H., Holy Name, Leominster Sportsmen's Club, Moose, Eagles.

Public Office: Leominster City Council 1933-'34, Mass. House 1935-'38.

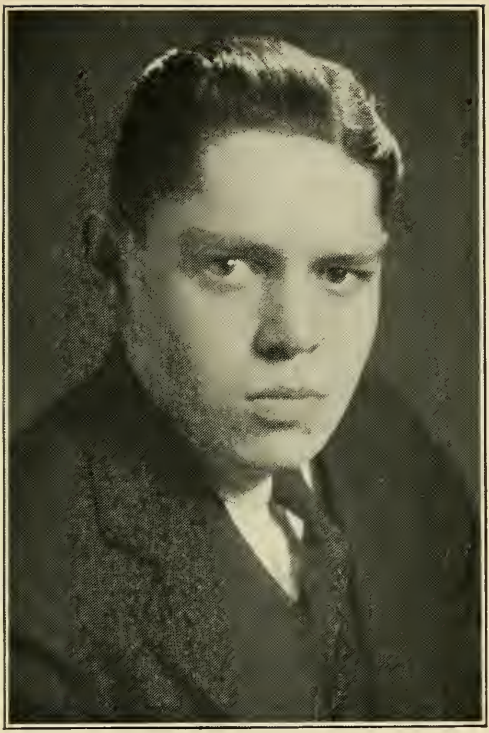

MAHAR, RALPH COLLINS, 1 High St., Orange, 3rd Franklin House District, Republican.

Born: Orange, Jan. 4, 1912.

Educated: Orange High School, Tufts College, B. S. in History and Government.

Profession: Instructor, History and Gov't., Orange High School.

Organizations: DeMolay, Grange, Middlesex Club.

Public Office: Mass. House 1937-'38.

MAHONEY, JAMES FRANCIS, 465 Huron Ave., Cambridge, 3rd Middlesex House District, Democrat.

Born: Cambridge, Sept. 24, 1890.

Educated: Cambridge Public Schools.

Business: Transportation:

Organizations: St. Peter's Catholic Club, Elmwood Social Club.

Public Office: Cambridge City Council 1934-'35, Mass. House 1935-'38.

MANNING, JOHN FRANCIS, 16 Charles St., Marlborough, 9th Middlesex House District, Democrat.

Born: Marlborough, Jan 4, 1906.

Educated: Holy Cross College, Worcester; Boston College Law School.

Occupation: Student.

Public Office: Marlborough City Council, Mass. House 1935-'38.

MARKLEY, PHILIP M., 23 Leyfred Terrace, Springfield, 5th Hampden House District, Democrat.

Born: Westboro, March 28, 1897.

Educated: Springfield Schools.

Business: Manufacturer.

Organizations: American Legion, Eagles, K. of C.

Public Office: Springfield City Council 1930-'31, Mass. House 1931-'38.

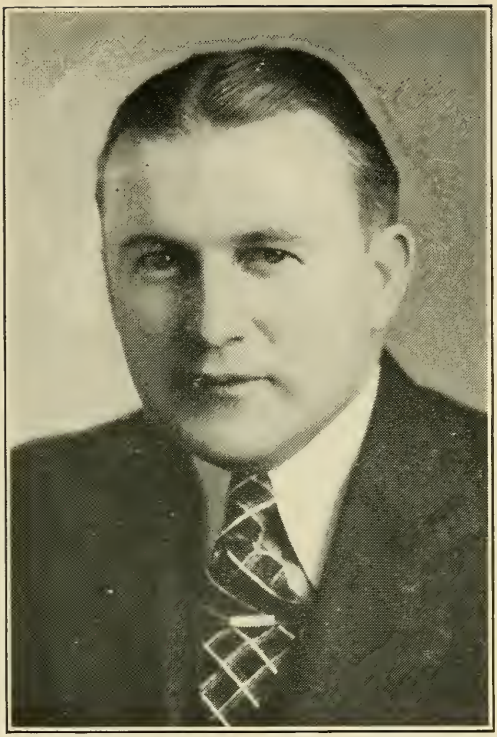

McCAFFREY, CHARLES JOSEPH, 62 Taber Ave., Brockton, 10th Plymouth House District, Democrat.

Born: Brockton, Jan. 16, 1898.

Educated: Brockton Public and High Schools.

Occupation: Compensation Representative.

Organizations: Pres. Brockton Democratic Club, K. of C.

Public Office: Brockton City Council 1924-'31, Pres. 1927; Board of Aldermen 1932-'35, Mass. House 1937-'38.

McCARTHY, PAUL A., 136 Hudson St., Somerville, 24th Middlesex House District, Democrat.

Born: Somerville, Dec. 23, 1902.

Educated: Somerville Public Schools.

Occupation: Sales Engineer.

Public Office: Secretary to Mayor of Somerville 1933-'34, Mass. House 1937-'38.

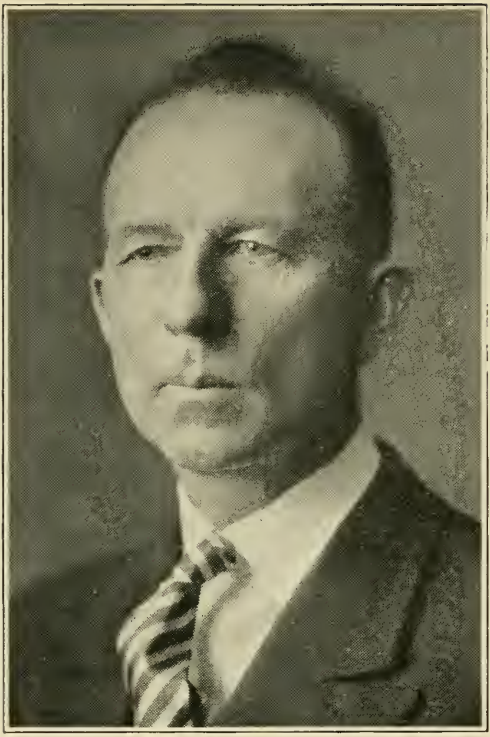

McCULLOCH, ELMER L., 91 Friend St., Adams, 2nd Berkshire House District, Republican.

Born: Savoy, May 6, 1876.
Educated: Public Schools.
Business: Milk Dealer.
Organization: Elks.
Public Office: Mass. House 1920-'38.

McGILLICUDDY, DANIEL P., 22 Francis St., Boston (Roxbury), 10th Suffolk House District, Democrat.

Born: Boston, July 1, 1911.

Educated: Mission Church School, Jamaica Plain High School, Wentworth Institute.

Occupation: Automobile Salesman.

Organizations: M. C. O. F., St. Alphonsus Ass'n.

Public Office: Mass. House 1937-'38.

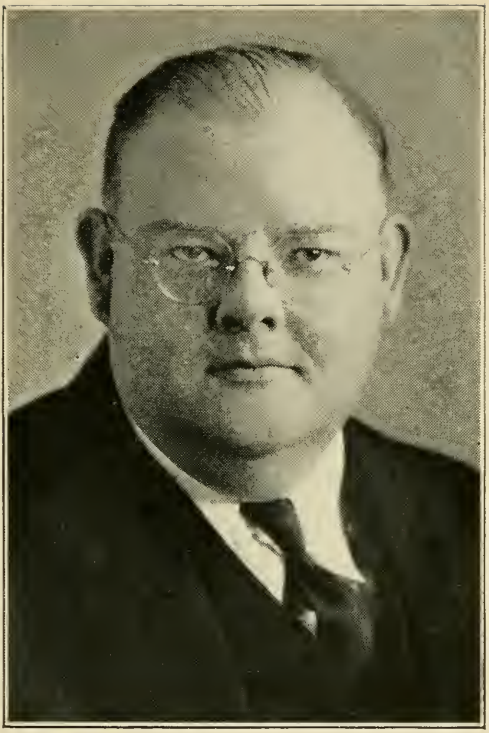

McGRAIL, JAMES J., 283 Main St., Worcester, 14th Worcester House District, Democrat.

Born: Worcester, Jan. 15, 1898.

Educated: Public Schools.

Profession: Lawyer.

Organizations: Elks, St. Anne's T. A. Society.

Public Office: Worcester Common Council, Board of Aldermen, Board of Health, Mass. House 1937-'38.

McLAUGHLIN, HUBERT L., 365 High St., Lowell, 15th Middlesex House District, Democrat.

Born: Lowell, June, 22, 1910.

Educated: Lowell Public Schools, Law School in Boston, LL.B., LL.M.

Profession: Lawyer.

Organizations: K. of C., Fenton, East End and the Broadway Athletic & Social Clubs, Lowell, Middlesex and Mass. Bar Ass'ns.

Public Office: Mass. House 1937-'38.

McMAHON, GEORGE FRANCIS, 5 Clifton St., Boston (Roxbury), 8th Suffolk House District, Democrat.

Born: Roxbury, Dec. 15, 1906.

Educated: Boston English High School, Northeastern Univ. School of Law.

Profession: Lawyer, 6 Beacon St., Boston.

Organization: Knights of Columbus.

Public Office: Mass. House 1937-'38.

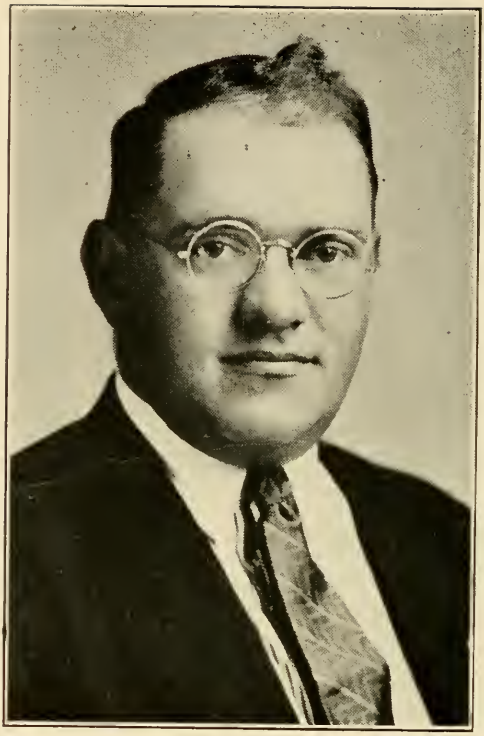

McNAMARA, ROGER ALTON, Bay St., Easton, 2nd Bristol House District, Republican.

Born: Easton, Nov. 18, 1906.

Educated: Oliver Ames High School, Northeastern University School of Engineering.

Business: Mechanical Engineer.

Organizations: Grange, American Society of Mechanical Engineers, Engineers' Societies of New England.

Public Office: Easton School Committee, Mass. House 1935-'38.

MELLEY, JOSEPH ALOYSIUS, 61 Shurtleff St., Chelsea, 23rd Suffolk House District, Democrat.

Born: Chelsea, March 1, 1902.

Educated: St. Rose Parochial School, Boston College High School, Boston College A. B. '25, Boston University Law '28.

Profession: Attorney-at-Law.

Organizations: Knight of Columbus, Mass. Catholic Order of Foresters, St. Rose Holy Name Society, Highland Social & Athletic Club, Boston College Club of Chelsea.

Public Office: Mass. House 1937-'38.

MERCHANT, JULIAN R., 113 Pond St., Weymouth, 5th Norfolk House District, Republican.

Born: Weymouth, Jan 27, 1895.

Educated: Public Schools.

Occupation: Salesman.

Organizations: Masons, Odd Fellows, American Legion.

Public Office: Weymouth Bd. of Assessors 1932-'36, Mass. House 1937-'38.

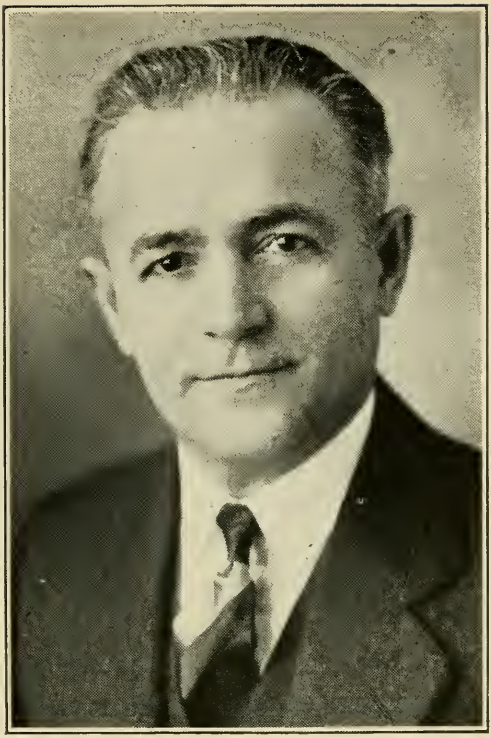

MILANO, JOSEPH A., 115 Grove St., Melrose, 22nd Middlesex House District, Republican.

Born: Boston, April 8, 1883.

Educated: Eliot Grammar School and Boston English High School.

Business: Salesman.

Organizations: Elks, K. of C., Melrose Fish and Game Club, Malden Turn Verein, Red Men.

Public Office: Melrose Board of Aldermen, ten consecutive years (President in 1927), Mass. House 1933-'38.

MILLER, CHARLES, 19 Kerwin St., Boston (Dorchester), 14th Suffolk House District, Republican.

Born: Boston, Jan. 12, 1908.

Educated: Dorchester High School, Suffolk Law School, Boston Univ. College of Business Administration.

Profession: Lawyer, 18 Tremont St., Boston.

Organizations: Dorchester Civic Club, Inter-City Club of Mass., Scarboro Golf Club, Jewish Congress, Rep. Club of Mass., Zionist of Am., Brotherhood Beth El, I. O. B. A.

Public Office: Mass. House 1937-'38.

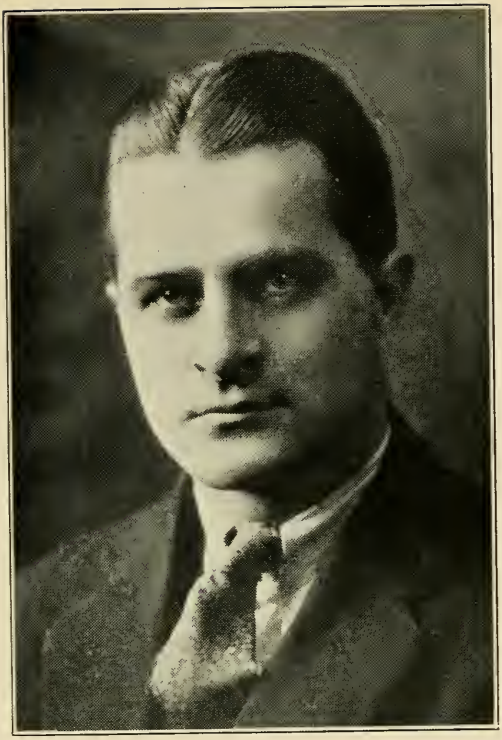

MINIHAN, DANIEL JOSEPH, 1 Kimball St., Haverhill, 2nd Essex House District, Democrat.

Born: Haverhill, Feb. 23, 1905.

Educated: St. James High School, Georgetown Univ., Georgetown Univ. Sshool of Law LL.B.

Occupation: Haverhill Water Dept.

Organizations: A. O. H., Eagles.

Public Office: Mass. House 1937-'38

MITCHELL, JOHN R., 174 McClosky St., Fall River, 12th Bristol House District, Democrat.

Born: Fall River, Oct. 5, 1902.

Educated: Fall River Public Schools, Herricks Institute.

Business: New England Transportation Co.

Public Office: Mass. House 1937-'38

MOONEY, WILLIAM E., 17 Kingsbury St., Boston (Roxbury), 11th Suffolk House District, Democrat.

Born: Roxbury, June 11, 1906.

Educated: Boston Elementary Schools, High School of Commerce, Northeastern Univ. School of Law, Boston Univ.

Profession: Attorney-at-Law.

Organization: Law Society of Mass.

Public Office: Mass. House 1937-'38

MORRILL, CHARLES H., 23 No. Broadway, Haverhill, 2nd Esseex House District, Independent-Progressive-Democrat.

Born: Haverhill, Oct. 6, 1874.

Educated: Public Schools, Evening High.

Business: Fruit Grower.

Organizations: Moose, National Grange, S. of U. V., Haverhill Sportsmen's Club, West Parish Men's Club, Ward 5 Comm. and Precinct 4 Clubs, Dem. State and City Committees, Young Dem. Club, Franco-Amer. Dem. Club (Adviser).

Public Office: Con. Conv. 1917-'18, Mass. House 1910-'18, 1935-'38, Senior Democrat.

MORRIS, ALBERT EDWARD, 19 Greenhalge Ave., Everett, 20th Middlesex House District, Democrat.

Born: Revere, April 4, 1903.

Educated: Everett High School, Holderness Academy, Northeastern University School of Law.

Occupation: Secretary.

Organizations: Knights of Columbus, Elks.

Public Office: Secretary to Mayor of Everett 1928-'29, Mass. House 1933-'38.

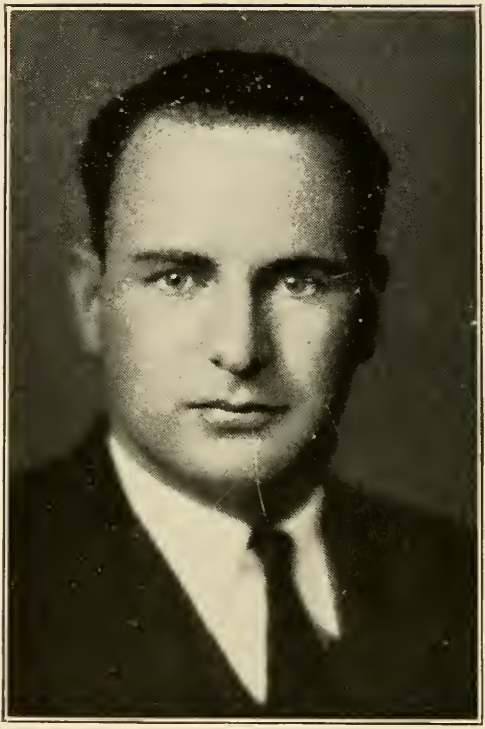

MURPHY, JOHN E., 15 Lowell St., Peabody, 8th Essex House District, Democrat.

Born: Portsmouth, N. H., Feb. 13, 1900.

Educated: Bentley School of Accounting & Finance '22, Suffolk Law School '26.

Profession: Lawyer, Accountant.

Organizations: Knights of Columbus, American Legion.

Public Office: Mass. House 1935-'38.

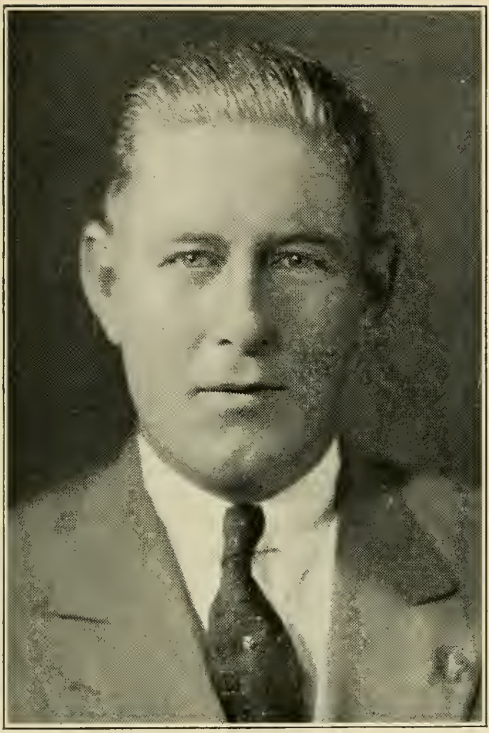

MURPHY, JOHN JOSEPH, 37 Parker Ave., Westfield, 15th Hampden House District, Democrat.

Born: Framingham, Aug. 28, 1892.

Educated: Westfield Public Schools.

Business: Salesman.

Organizations: Elks, American Legion, "40 & 8", K. of C., Eagles.

Public Office: Mass. House 1935-'38.

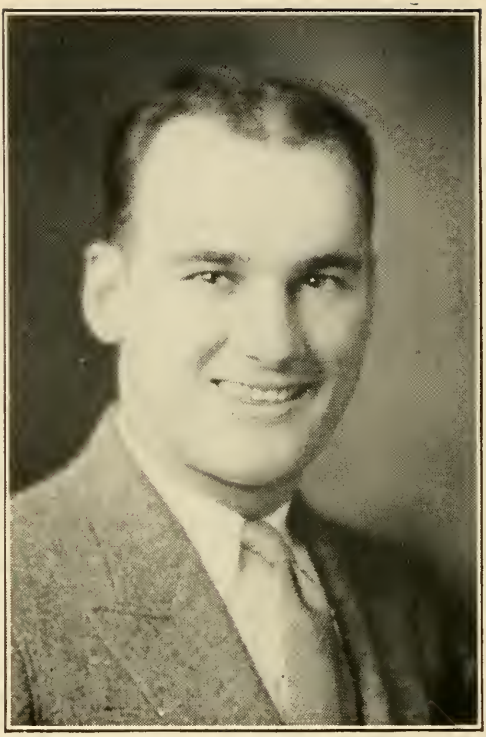

MURPHY, JOSEPH LEO, 57 Samoset St., Boston (Dorchester), 16th Suffolk House District, Democrat.

Born: Boston, Jan. 25, 1907.

Educated: Dorchester High School, Boston University.

Business: Automobile Salesman.

Organizations: Knights of Columbus, Mass. Catholic Order of Foresters.

Public Office: Mass. House 1935-'38.

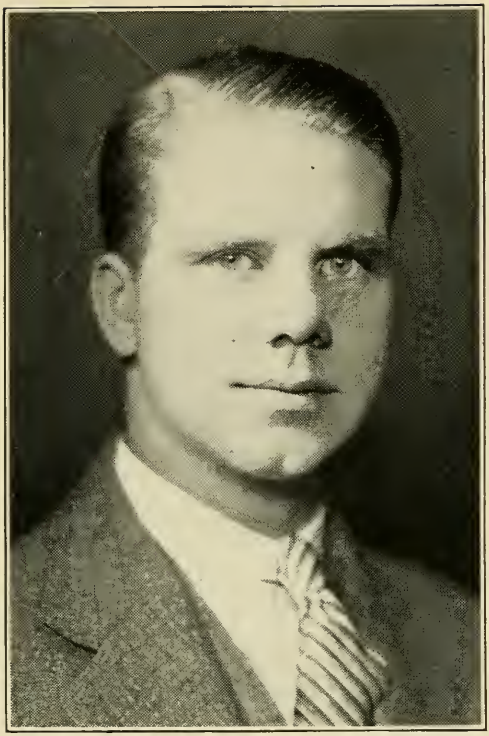

MURPHY, TIMOTHY J., 156 Homes Ave., Boston, (Dorchester), 15th Suffolk House District, Democrat.

Born: Dorchester, Sept. 23, 1909.

Educated: Dorchester High School, Franklin Institute, Northeastern Univ. School of Law.

Profession: Attorney.

Organizations: K. of C., Dorchester Citizens' Ass'n., Pres. of James Munroe Club, M. C. O. F.

Public Office: Mass. House 1935-'38.

MUTCH, JOHN M., 62 Highland St., Norwood, 8th Norfolk House District, Republican.

Born: Scotland, July 28, 1878.

Educated: Peter Head Academy, Aberdeenshire, Scotland.

Business: Building Contractor.

Organizations: Odd Fellows, K. of P., Grange, Scottish Clan, Rotary, Caledonia Club, Chamber of Commerce, National Guard.

Public Office: Norwood Board of Selectmen 1932-'38, Mass. House 1937-'38.

NELSON, ERIC A., 287 Stratford St., Boston (West Roxbury), 20th Suffolk House District, Republican.

Born: Boston, July 6, 1899.

Educated: Boston Public Schools, Northeastern Preparatory School, Burdett College, Boston University.

Occupation: Printer.

Organizations: Mass. Rep. Club, West Roxbury Citizens' Ass'n., Moose, Pres. Real Estate Owners & Tenants League of Boston, Sec. People's $25 Tax Limit Committee, Boston Y. M. C. A.

Public Office: Mass. House 1937-'38

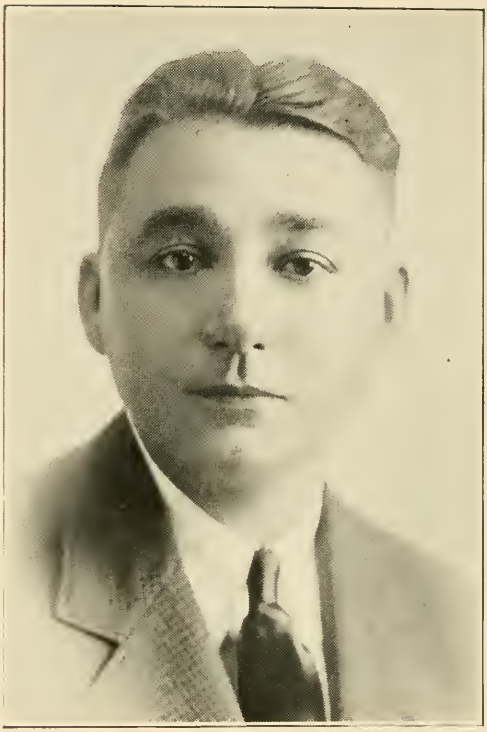

NEVILLE, MICHAEL J., 401 Broadway, Cambridge, 1st Middlesex House District, Democrat.

Born: Somerville, Oct. 19, 1899.

Educated: Wellington Grammar School, Cambridge High and Latin Evening Schools, Northeastern University School of Law.

Profession: Attorney-at-Law.

Organizations: Catholic Union, Sons of Spanish American War Veterans, Eagles.

Public Office: Mass. House 1937-'38

NOURSE, LEO F., 26 Clarence Ave., Bridgewater, 6th Plymouth House District. Republican.

Born: Altoona, Pa., Oct. 19, 1885.

Educated: Public Schools.

Business: Wholesale Paper Dealer.

Organizations: A. F. & A. M., R. A. C., Brockton Council R. & S. M., O. E. S., Bay State Commandery K. T., Plymouth County Selectmen's Ass'n., Plymouth County Assessors' Ass'n.

Public Office: Selectmen, Assessors and Public Welfare Boards since 1924, Chmn. since 1929, Mass. House 1937-'38.

O'BRIEN, MICHAEL T., 17 Clark St., Easthampton, 2nd Hampshire House District, Democrat and Republican.

Born: Easthampton, Dec. 3, 1868.

Educated: Easthampton Public Schools.

Business: Undertaker.

Organizations: Easthampton K. of C., Red Men, Chamber of Commerce.

Public Office: Selectman 9 years, Chmn. Board of Survey 7 years, Town Finance Committee, Mass. House 1931-'38.

O'KANE, JOSEPH N., 28 Schofield Ave., Center Dudley, 5th Worcester House District, Democrat.

Born: Ireland, May 26, 1873.

Educated: Private and Public Schools.

Business: Lunch.

Organizations: K. of C., A. O. H., Eagles, Moose, Dudly Grange, G. A. R. Associates, Worcester County Selectmen's Ass'n., Director Webster National Bank, Director Webster Co-Operative Bank.

Public Office: Dudley Selectman, Overseer of Poor, Tax Collector, Health Agent, Highway Surveyor, Mass. House 1925-'38.

OLSEN, OTTO B., Oak Hill St., Pepperell, 12th Middlesex House District, Republican.

Born: Norway, Feb. 24, 1880.

Educated: Public Schools, Kristiansand, Norway.

Business: Farmer.

Organization: Odd Fellows.

Public Office: Board of Selectmen 7 yrs., Board of Health 7 yrs., Water Board 8 yrs., Mass. House 1937-'38.

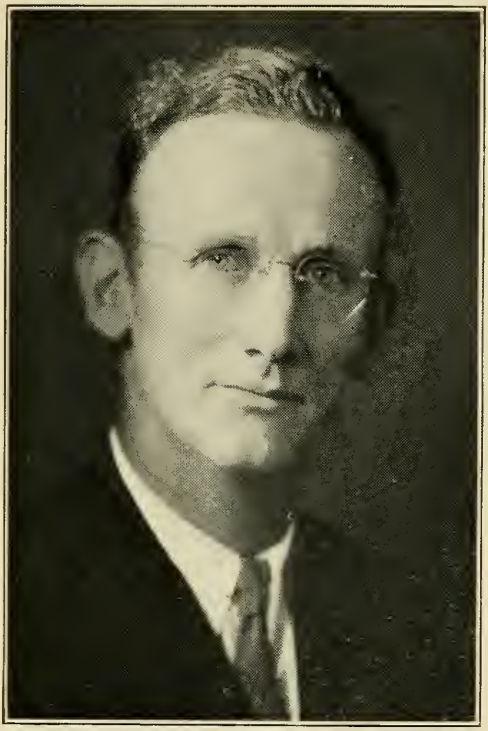

OLSON, CHARLES WILLIAM, West Union St., Ashland, 8th Middlesex House District, Republican.

Born: St. Paul, Minn., Aug. 24, 1889.

Educated: Gloucester, Rockport, New Bedford, Mass. Schools.

Business: Carpenter, Builder, Collie Breeder, Ashland Chief of Police, Selectman.

Organizations: Masons, N. E. and Mass. Police Chiefs Ass'n., Mass. Selectmen's Ass'n., Police Square Club of Mass., Collie Clubs of Am. and N. E., Elks.

Public Office: Selectman, Mass. House 1935-'38.

O'NEILL, Jr., THOMAS PHILIP, 74 Orchard St., North Cambridge, 3rd Middlesex House District, Democrat.

Born: Cambridge, Dec. 9, 1912.

Educated: St. John's High School, Cambridge; Boston College.

Business: Real Estate, Insurance.

Organizations: Cambrige Boston College Club, Clover Club, Notre Dame A. A., Cambridge Y. M. C. A., Young Democrats, St. John's Alumni Ass'n., Boston College Alumni Ass'n.

Public Office: Mass. House 1937-'38

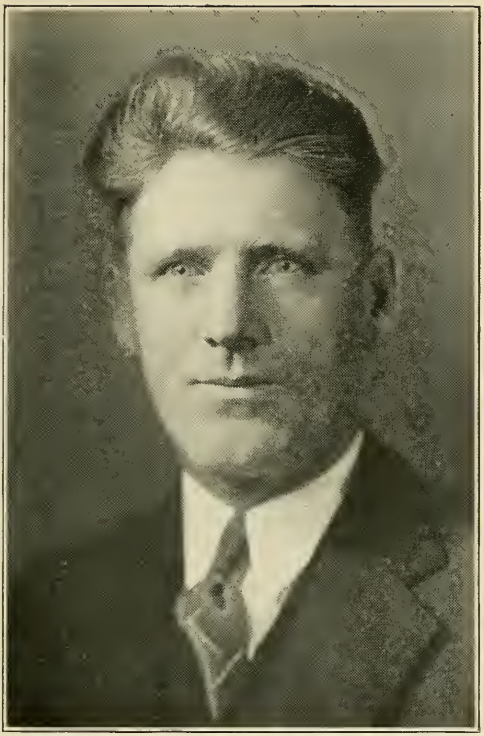

O'SHEA, GEORGE JOSEPH, 40 Waverly St., Lynn, 9th Essex House District, Democrat.

Born: Peabody, Nov. 16, 1899.

Educated: Lynn Public Schools.

Business: O'Shea Express Co.

Organizations: Knights of Columbus, Foresters, American Legion, Veterans of Foreign Wars, Mass. Furniture Moving Ass'n.

Public Office: Mass. House 1937-'38

OWENS, Jr., DAVID M., 4 Centre St., Boston (Roxbury), 9th Suffolk House District, Democrat.

Born: Boston, Feb. 23, 1908.

Educated: Boston Latin School '25, Harvard College '29, Boston University Law School '32.

Profession: Lawyer.

Public Office: Mass. House 1937-'38.

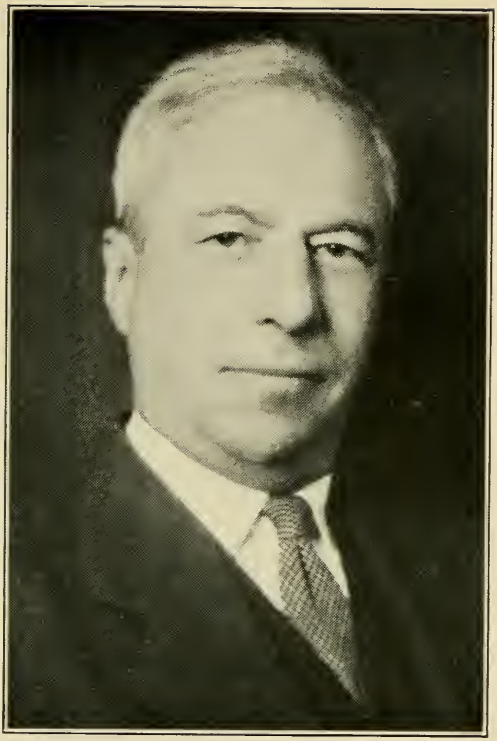

PARKER, GEORGE ALANSON, 71 Mt. Vernon St., Boston, 5th Suffolk House District, Republican.

Born: Lancaster, Oct. 8, 1887.

Educated: Harvard College '10, Harvard Law School.

Profession: Lawyer.

Organizations: Masons, A. L., M. O. W. W.

Public Office: Lancaster School Com., Former Capt. Mass. State Police, Ex-Registrar Motor Vehicles, Ex-Federal Prohib. Admr. of N. E., Trustee Boston City Hospital, State Emergency Public Works Comm., Mass. House 1937-'38.

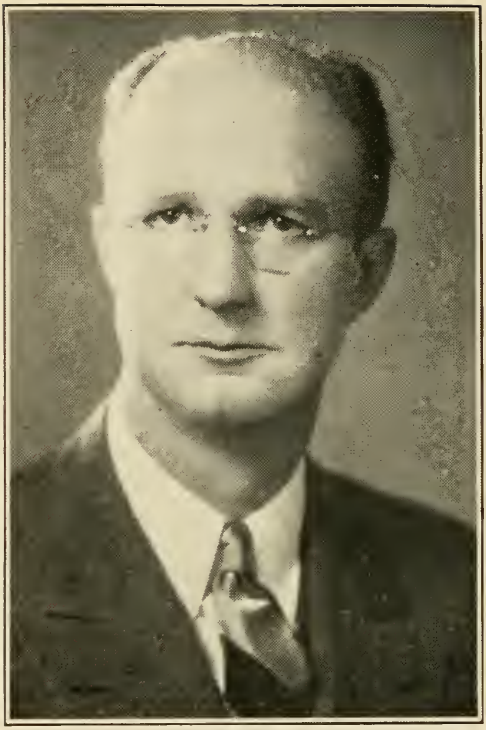

PECKHAM, JAMES AUSTIN, 2 Upland Rd., Wellesley, 1st Norfolk House District, Republican.

Born: Middletown, R. I., Sept. 29, 1896.

Educated: Newport, R. I. Public Schools, Boston University.

Business: Insurance Broker.

Organizations: Masons, American Legion, Kiwanis, Wellesley, Maugus, Republican Clubs of Wellesley, Norfolk County Rep. Club, Mass. Selectmens' Ass'n., Executive Council Mass. Mayors and Selectmen.

Public Office: Wellesley Bd. of Selectmen, Mass. House 1937-'38.

PETERSEN, TYCHO MOURITZ, 559 Wilbraham Rd., Springfield, 7th Hampden House District, Republican.

Born: Copenhagen, Denmark, Aug. 29, 1892.

Educated: Springfield Public Schools.

Business: Insurance.

Organizations: Odd Fellows, Eagles, Danish Brotherhood, Brage Lodge; Young Men's Republican Club.

Public Office: City Council, Mass. House 1929-'38.

PIERCE, FREDERICK EVERETT, 31 Cheapside St., Greenfield, 2nd Franklin House District, Republican.

Born: Glenwood, Iowa, May 5, 1862.

Educated: Greenfield Schools.

Business: Banker.

Organizations: 32nd Degree Masons, Elks, Odd Fellows, Grange, Kiwanis, Present Dept. Commander of U. S. W. Veterans, Past Commander, N. & M. Order Spanish War.

Public Office: Greenfield Postmaster 21 yrs., Assessor 7 yrs., Armory Comm. 3 yrs., Maj.-Gen. Mass. N. G. (Retired) 27 yrs. Service, Mass. House 1916-'19, 1933-'38.

RAMSDELL, WILLIAM EBEN, 6 Summit Ave., Winchester, 29th Middlesex House District, Republican.

Born: Providence, R. I., May 4, 1895.

Educated: Winchester Public Schools, Boston University Law School '19.

Profession: Lawyer.

Organizations: A. F. & A. M., B. P. O. E., I. O. O. F., American Legion.

Public Office: Winchester Board of Selectmen 1931-'33, Mass. House 1933-'38.

REINSTEIN, FREDERICK HENRY, 42 Bradstreet Ave., Revere, 25th Suffolk House District, Republican.

Born: Boston, April 14, 1899.

Educated: Boston and Revere Public Schools, Suffolk Law School.

Profession: Lawyer, 6 Beacon St., Boston.

Organizations: American Legion, Eagles, Knights of Columbus.

Public Office: Revere Ward Councilman 1927-'30, Councilman-at-Large and Vice-Pres. City Council 1933-'34, Mass. House 1935-'38.

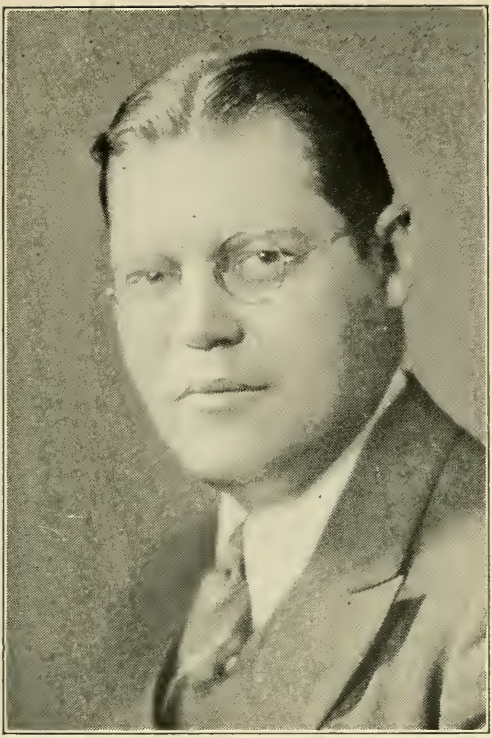

RICE, GEORGE EDMUND, 18 High St., Spencer, 3rd Worcester House District, Republican.

Born: Worcester, Feb. 22, 1899.

Educated: University of Montreal, Assumption College '20, Boston University Law School '23.

Profession: Lawyer

Public Office: Mass. House 1933-'38.

ROACH, JOSEPH N., 561 Main St., North Adams, 1st Berkshire House District, Democrat.

Born: North Adams, March 22, 1883.

Educated: Public Schools.

Business: Cigars and Tobacco, Funeral Director.

Organizations: Elks, Moose.

Public Office: Mass. House 1923-'38.

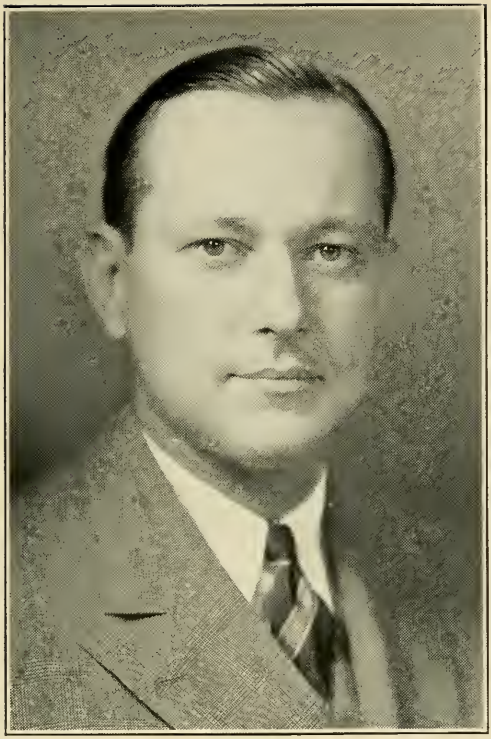

ROBERTS, GEORGE WHITING, 20 Hemenway St., Boston, 4th Suffolk House District, Republican.

Born: Roxbury, Sept. 1, 1903.

Educated: Boston University, Boston Univeristy Law School.

Profession: Lawyer.

Organizations: Masons, Shrine, Boston and American Bar Ass'ns.

Public Office: Boston City Council 1932-'36, Mass. House 1937-'38.

ROSENFELD, NATHAN, 40 Cedar St., Milford, 8th Worcester House District, Republican.

Born: Medway, Jan. 31, 1906.

Educated: Milford High School, Law School.

Profession: Lawyer.

Organizations: Eagles, Milford Republican Club, Milford Republican Town Committee.

Public Office: School Committee, Mass. House 1937-'38.

ROWAN, WILLIAM H. J., 47 Thurlow Ave., Revere, 25th Suffolk House District, Democrat.

Born: North Adams, June 21, 1879.

Educated: Parochial and Public Schools, North Adams.

Business: Restaurant, Caterer.

Organization: Revere Lodge of Elks.

Public Office: Mass. House 1937-'38.

RUBIN, ALBERT, 1 Cross St., Fall River, 11th Bristol House District, Democrat.
Born: Russia, Jan. 15, 1872.
Educated: Fall River Schools.
Business: Wholesale Merchant.
Public Office: Fall River Board of Aldermen 1916-'28, Mass. House 1935-'38.

RUNNELLS, WILLIAM F., 255 High St., Newburyport, 18th Essex House District, Republican.

Born: Searsport, Me., Feb. 18, 1865.

Educated: High School.

Business: Foundry, Member of Bar, State of Maine.

Organizations: I. O. O. F., Masons, Rotary, Newburyport Chamber of Commerce.

Public Office: Newburyport City Council under old and Plan B. Charters, Water Commissioner, Postmaster 1922-'36, Mass. House 1916-'17, 1937-'38.

RUSSELL, Jr., PHILIP J,, 163 Hamlet St., Fall River, 9th Bristol House District, Democrat.

Born: Fall River, Dec. 18, 1911.

Educated: Public and Parochial Schools, Business College.

Occupation: Representative.

Public Office: Fall River City Council 1935-'36, Mass. House 1937-'38.

SAVAGE, CHARLES H., 92 Greaton Rd., Boston (West Roxbury), 20th Suffolk House District, Democrat.

Born: Olean, N. Y., Jan. 7, 1893.

Educated: Roxbury High School, Suffolk Law School.

Profession: Lawyer.

Organizations: Knights of Columbus, Mass. Catholic Order of Foresters, Moose.

Public Office: Mass. House 1935-'38.

SAWYER, REV. ROLAND D., District 9, Ware, 4th Hampshire House District, Democrat.

Born: Kensington, N. H., Jan. 8, 1874.

Educated: Local Schools, Exeter High School, Revere Institute, Boston University.

Profession: Clergyman.

Organizations: I. O. O. F., Grange.

Public Office: Constitutional Convention 1917-'18, Mass. House 1913-'38. Dean of The Massachusetts House.

SCANLON, LOUIS JAMES, 26A Leslie St., Lawrence, 3rd Essex House District, Democrat.

Born: Lawrence, March 25, 1899.

Educated: John R. Rollins School, Lawrence High School.

Business: Tea Room Proprietor.

Organizations: James I. Lawlor Club, Elks.

Public Office: Mass. House 1933-'38.

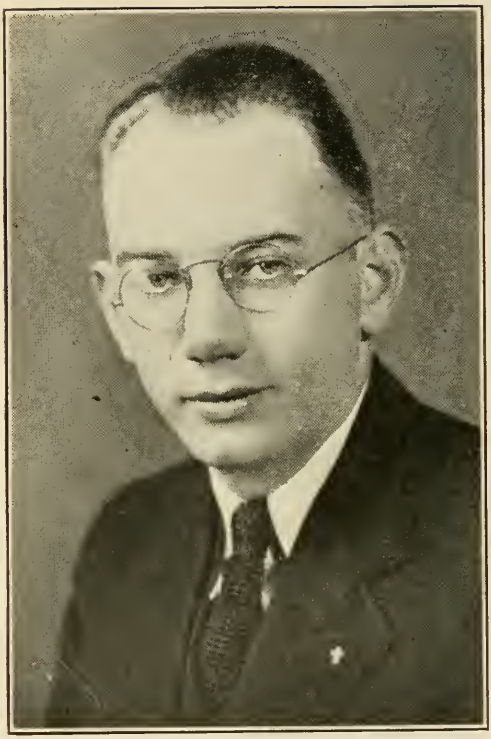

SCHOFIELD, MARTIN ROBERT, 267 D St., Boston (South Boston), 6th Suffolk House District, Democrat.

Born: South Boston, Sept. 28, 1906.

Educated: Bigelow Grammar School. South Boston High School, Northeastern University School of Law.

Business: Clerk.

Organization: Society of St. Vincent de Paul.

Public Office: Mass. House 1935-'38.

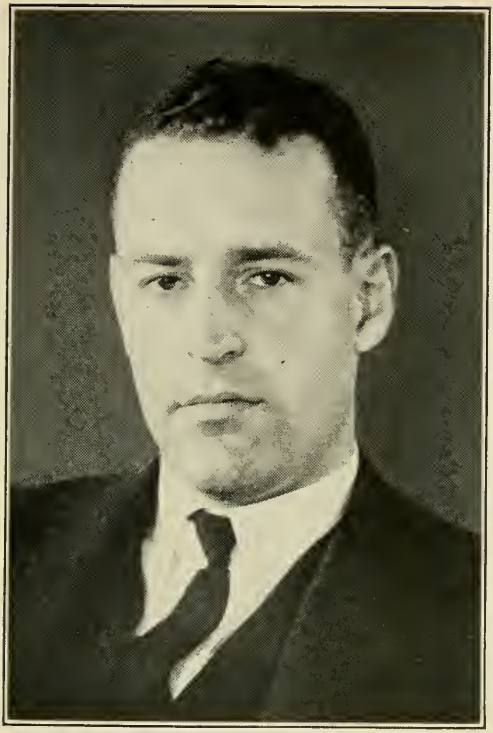

SEARS, MASON, West St., Dedham, 1st Norfolk House District, Republican.
Born: Boston, Dec. 29, 1899.
Educated: Harvard University.
Business: Salesman.
Organizations: American Legion, Masons.
Public Office: Mass. House 1935-'38.

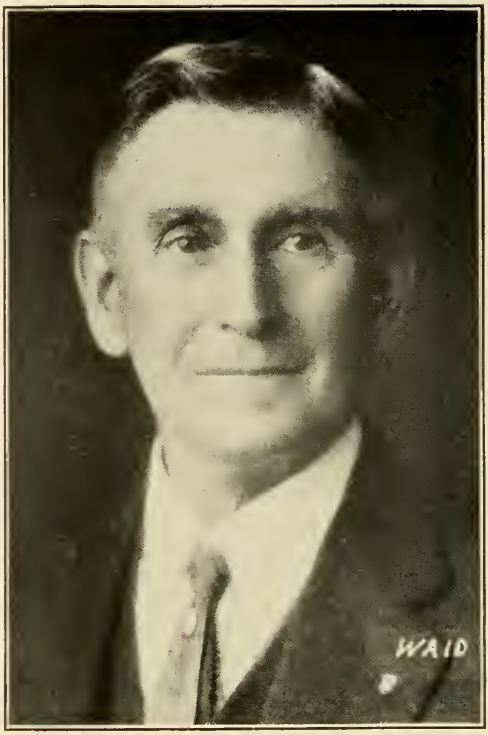

SESSIONS, WILLIAM J., Hampden, 2nd Hampden House District, Republican.

Born: Hampden, Dec. 18. 1859.

Educated: Wesleyan Academy.

Occupation: Retired Farmer.

Organizations: Masons, O. E. S.

Public Office: South Dakota Legislature 1893-'94, Mass. House 1913, 1927-'38.

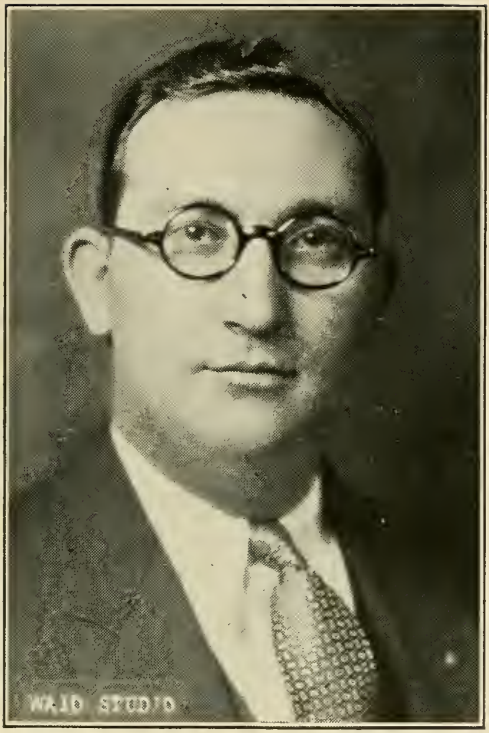

SHERMAN, PHILIP, 19 Paulina St., Somerville, 25th Middlesex House District, Republican.

Born: Boston, May 11, 1899.

Educated: Somerville Public Schools, Boston University Law School.

Profession: Lawyer.

Organizations: Elks, Am. Legion, Odd Fellows, Knights of Pythias, Clarendon and Tri-Link Clubs, Masons, Somerville Chamber of Commerce.

Public Office: Somerville Alderman 1928-'31, Mass House, 1931-'38.

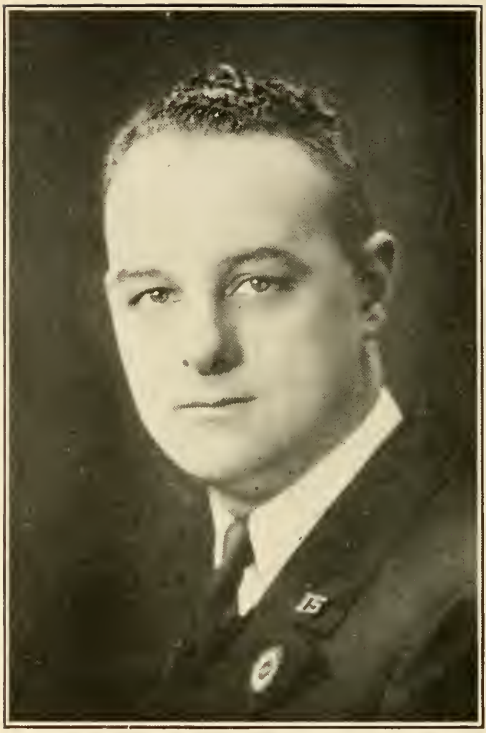

SIROIS, EDWARD DEVLIN, 82 Wachusett Ave., Lawrence, 5th Essex House District, Republican.

Born: Lawrence, Dec. 18, 1898.

Educated: Lawrence High School.

Occupation: Horticulture, Floriculture.

Organizations: Elks, K. of C., Army & Navy Club of Boston, Y. D. Clubs of Boston & Lawrence, Am. Legion, V. F. W., D. A. V. Co's. K. M. and Btry. C. Vet. Ass'n., Franco-American Legion, "40 & 8", Maj. 102nd Field Artillery Mass. N. G.

Public Office: City of Lawrence Service Clerk 1921-'22, Mass. House 1935-'38.

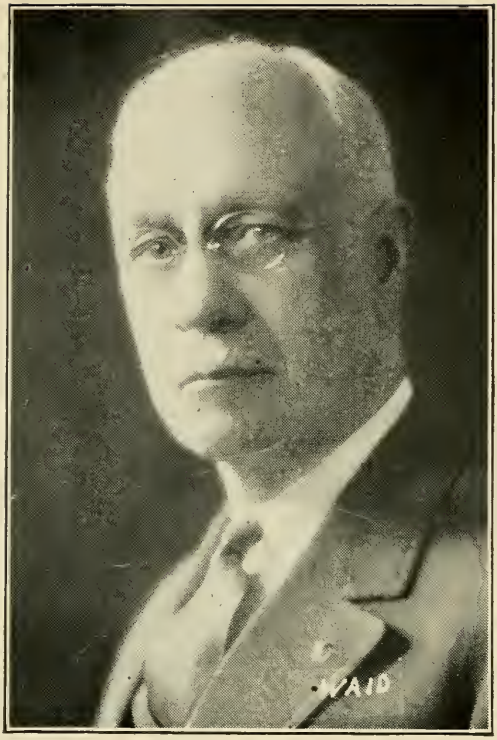

SISSON, HARRY D., 41 Brenton Ter., Pittsfield, 3rd Berkshire House District, Republican.

Born: Stockbridge, Jan. 9, 1863.

Educated: New Marlboro Public Schools, So. Berkshire Institute, New Marlboro.

Organizations: Masons, O. E. S., Sons of Veterans.

Public Office: Mayor, Tax Collector, Assessor of Pittsfield, Mass. House 1929-'38.

SMALL, E. HAYES, North Truro, 2nd Barnstable House District, Republican.

Born: North Truro, Dec. 23, 1876.

Educated: North Truro Public Schools, Tilton (N. H.) Seminary.

Occupation: Retired.

Organizations: Masons, Odd Fellows, Rebecca, O. E. S., Grange.

Public Office: Town Moderator, Trustee County Aid to Agriculture, Mass. House 1933-'38.

SMITH, FRANK WILLIAM, 561 North Main St., Palmer, 1st Hampden House District, Democrat.

Born: North Wilbraham, Jan. 26, 1895.

Educated: Northeastern University.

Profession: Lawyer.

Organization: Knights of Columbus.

Public Office: Mass. House 1935-'38.

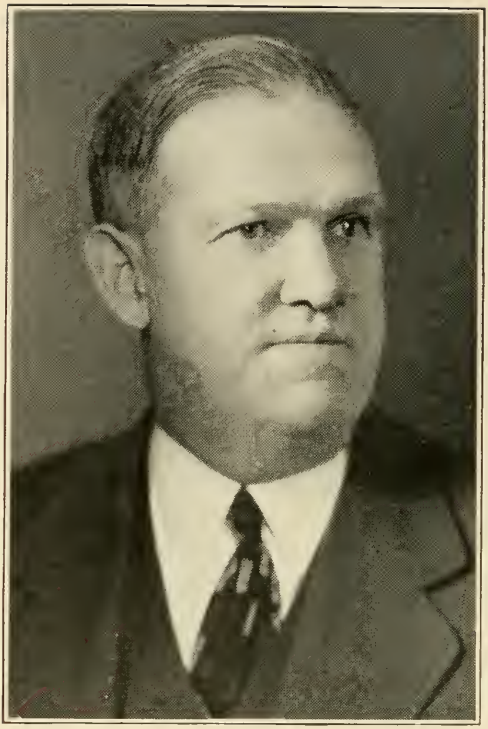

SMITH, ROY C., 55 Weston Ave., Holbrook, 9th Norfolk House District, Republican.

Born: Prince Edward Island, Jan. 28, 1890.

Educated: Boston High School of Commerce, Mass. College of Commerce (Business College).

Occupation: Salesman.

Organizations: Winthrop Congregational Church, Masons.

Public Office: Board of Selectmen and Public Welfare 1925-'37, Mass. House 1937-'38.

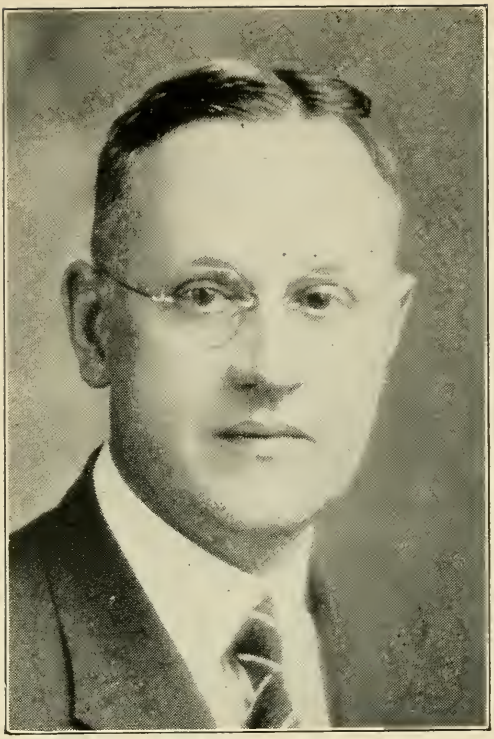

SOUTHGATE, J. FRANCIS, 5 Crown St., Worcester, 20th Worcester House District, Republican.

Born: Worcester, May 4, 1883.

Educated: Worcester Public Schools, Pratt Institute, Brooklyn, N. Y., Industrial Electrical Engineering 1906.

Business: Real Estate.

Public Office: Worcester Republican City Com., Worcester Board of Aldermen 10 yrs., Mass. House 1933-'38.

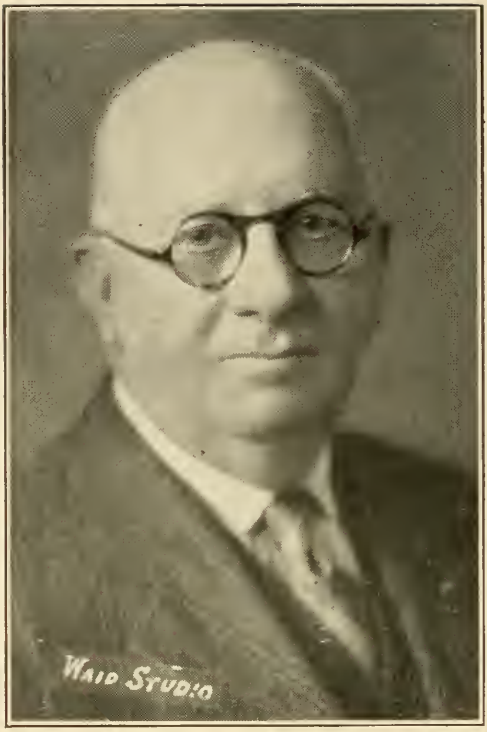

STACY, RICHARD H., 11 Kenwood Park, Springfield, 8th Hampden House District, Republican.

Born: Springfield, Aug. 18, 1864.

Educated: Springfield Public Schools.

Occupation: Retired.

Organizations: Odd Fellows, Knights of Pythias, Boston City Club, Sons of the American Revolution, Society of Colonial Wars, Gov. and Company of Mass. Bay in N. E.

Public Office: Mass. House 1929-'38.

STAVES, EDWARD W., 112 Highland St., Southbridge, 4th Worcester House District, Republican.

Born: Malone, N. Y., May 9, 1887.

Educated: Public Schools.

Business: Transportation.

Organization: Ancient & Honorable Artillery Co.

Public Office: Mass. House 1929-'38.

STETSON, GEORGE WARD, 198 Plympton St., Middleborough, 7th Plymouth House District, Republican.

Born: Middleborough, May 31, 1902.

Educated: Mt. Hermon School, Dean Academy, Syracuse Forestry School.

Business: Fruit Grower.

Organizations: A. F. & A. M., Old Colony Royal Arch Chapter, Mass. Farm Bureau Federation, Plymouth County Forest Warden's Ass'n.

Public Office: Mass. House 1937-'38.

STOCKWELL, WILLIAM, 30 Parker St., Maynard, 10th Middlesex House District, Republican.

Born: Galashiels, Scotland, Feb. 9, 1890.

Educated: Public Schools.

Occupation: Postmaster 1923-'35.

Organizations: Elks, American Legion, Masons, Grange.

Public Office: Mass. House 1937-'38.

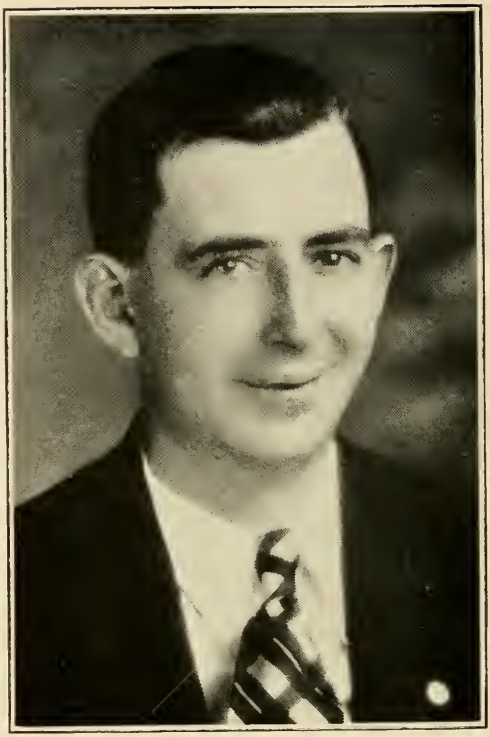

SULLIVAN, CHARLES F. JEFF, 113 Perry Ave., Worcester, 16th Worcester House District, Democrat.

Born: Worcester, Oct. 10, 1904.

Educated: Public Schools.

Business: Restaurateur.

Organizations: Hibernians, Knights of Columbus, Elks.

Public Office: Worcester City Council, Mass. House 1937-'38.

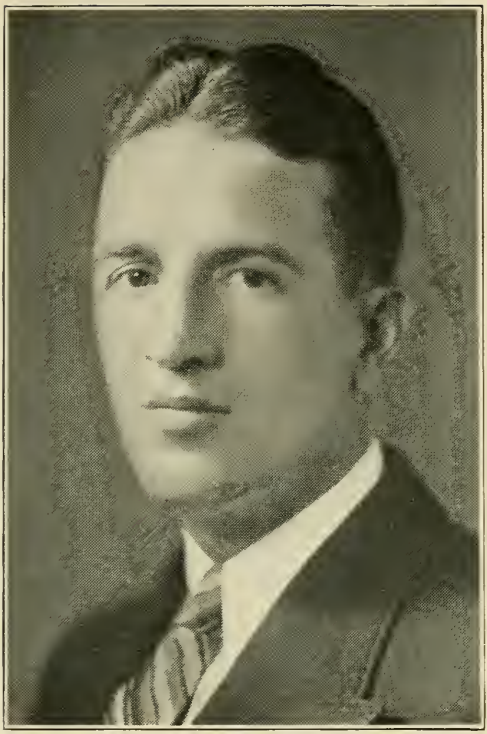

SULLIVAN, LEO J., 357 K St., Boston (South Boston), 7th Suffolk House District, Democrat.

Born: South Boston, Dec. 7, 1905.

Educated: Public Schools, St. Anselm's College.

Business: Insurance.

Organizations: Knights of Columbus, Ticknor Club.

Public Office: Mass. House 1937-'38.

SULLIVAN, PATRICK GILBERT, 92 Codman Hill Ave., Boston (Dorchester), 17th Suffolk House District, Democrat.

Born: Boston, Nov. 18, 1904.

Educated: Boston Schools.

Profession: Lawyer.

Organizations: Boston Lodge of Elks, Ward 17 Democratic Club.

Public Office: Mass. House 1935-'38.

SWAIN, WILLIAM T., 1 Dukes Rd., Nantucket (State House during sessions), 1st Nantucket House District, Republican.

Born: Nantucket, Dec. 2, 1878.

Educated: New Bedford Business College.

Occupation: Retired.

Organizations: Masons, Canopy Club, Mass. Federation Masonic Clubs, Holstein-Fresian Ass'n. of North America, Nantucket Sportsmen's Club, Nantucket Fishermen's Ass'n., Lions Club, Nantucket Admiralty Ass'n., Nantucket Historical Society.

Public Office: Nantucket Selectman 7 yrs., Mass. House 1932-'38.

SWANSON, MARTIN, 30 Ararat St., Worcester, 12th Worcester House District, Republican.

Born: Sweden, July 20, 1872.

Educated: Sweden Schools.

Business: Contractor.

Organizations: Odd Fellows, Scandinavian Fraternity of America, Spanish War Veterans, Navy Club of Worcester.

Public Office: Worcester Common Council 1923-'24, Worcester Board of Aldermen 1925-'26, Mass. House 1929-'38.

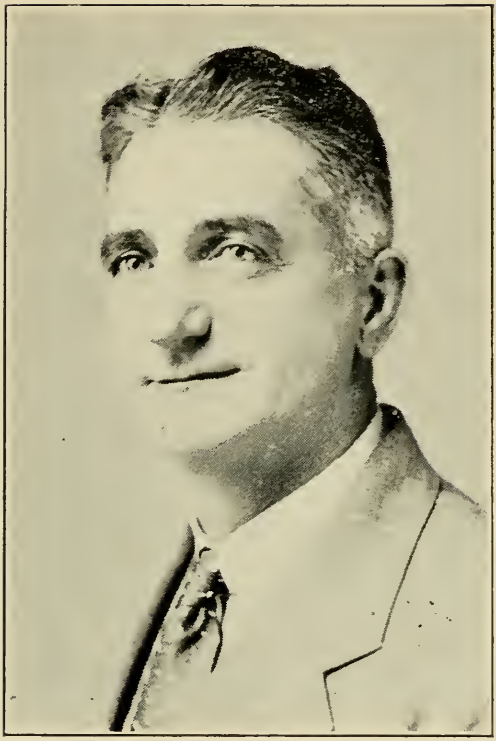

SYLVIA, JOSEPH A., Wing Rd., Oak Bluffs, 1st Dukes House District, Republican.

Born: Oak Bluffs, Aug. 19, 1892.

Educated: Oak Bluffs Public Schools, Suffolk Law School.

Business: Hotel Manager and Proprietor.

Organizations: Royal Order of Moose, Red Men, Antlers Club, Moose Club, Rod and Gun Club.

Public Office: Selectman, Town Accountant, Town Clerk, Mass. House 1937-'38.

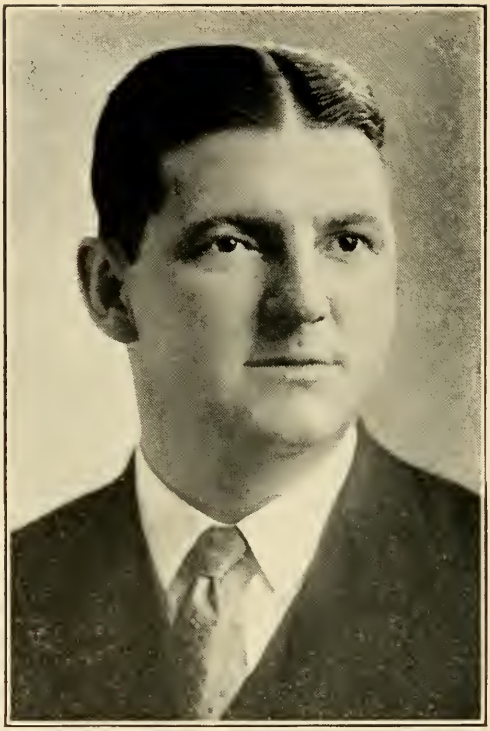

TALBOT, Jr., EDMOND, 13 Hazel St., Salem, 12th Essex House District, Republican.

Born: Salem, June 1, 1898.

Educated: Salem Public Schools, Salem Commercial School.

Business: Insurance Broker.

Organizations: Elks, Lafayette Associates, Klondike Club, Franco-American Civic League, St. Jean Baptiste of Salem, Union St. Jean Baptiste of America.

Public Office: Salem City Council 1931-'34, Mass. House 1935-'38.

TARR, Jr., FREDERICK H., 57 Broadway, Rockport, 17th Essex House District, Republican.

Born: Rockport, March 25, 1903.

Educated: Amherst College '25, Boston University Law School '29.

Profession: Attorney-at-Law.

Organizations: Masons, Elks.

Public Office: Rockport School Committee 1931, Town Counsel 1931-'36, Mass. House 1935-'38.

THEBERGE, JOSEPH E., 943 County St., Fall River, 12th Bristol House District, Republican.

Born: Fall River, April 27, 1903.

Educated: Business College, Fall River; Assumption College, Worcester.

Profession: Funeral Director.

Organizations: M. C. O. F., Elks, K. of C.

Public Office: Park Cemetery, Recreation Commissioner, Mass. House 1931-'38.

TOBIN, JAMES FRANCIS, 117 Mason St., Salem, 14th Essex House District, Democrat.

Born: Salem, May 8, 1903.

Educated: Salem High School, Salem Commercial School, Suffolk Law School.

Profession: Attorney.

Organizations: A. O. H., Young Men's Catholic Temperance Society.

Public Office: Mass. House 1933-'38.

TROY, Jr., JOHN E., 51 Centre St., Boston (Dorchester), 17th Suffolk House District, Democrat.

Born: South Boston, June 11, 1904.

Educated: St. Eulalia's Parochial School, Boston College High School, Holy Cross College.

Occupation: Clerk.

Organizations: Holy Cross Club of Boston, St. Mark's Holy Name Society, Organized Labor Local 589.

Public Office: Mass. House 1937-'38.

TRULL, HERBERT LEWIS, Andover St., Tewksbury, 17th Middlesex House District, Republican.

Born: Tewksbury, Oct. 27, 1878.

Educated: High School, Dartmouth College.

Occupation: Salesman.

Organization: Masons.

Public Office: Tewksbury School Committee, Boards of Selectmen, Health and Public Welfare, Mass. House 1937-'38.

TYRRELL, CHRISTOPHER J., 8 Charles St., Westborough, 8th Worcester House District, Republican.

Born: Pawtucket, R. I., June 21, 1895.

Educated: Pawtucket, R. I., Public Schools.

Business: Electrician.

Organizations: American Legion, Selectmen's Association, Local 96, I. B. of E. W.

Public Office: Westborough Board of Selectmen 1931-'34 (Chmn. 1933-'34), Mass. House 1935-'38.

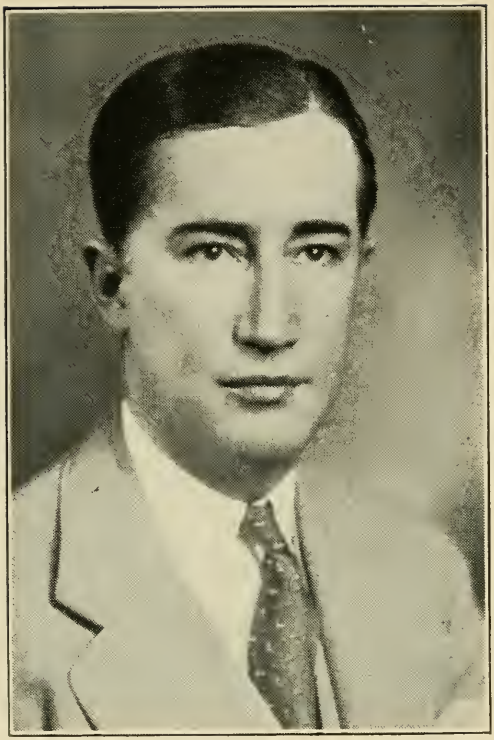

VALENTINE, JOHN H., Newfield St., North Chelmsford, 11th Middlesex House District, Republican.

Born: Boston, July 21, 1896.

Educated: Chelmsford High School, Boston College High School, Boston University Law School.

Profession: Lawyer.

Organizations: American Legion, Lions Club.

Public Office: Postmaster 1921-'34, Chelmsford Town Counsel since 1927, Mass. House 1935-'38.

VAUGHAN, JOHN W., 331 Common St., Belmont, 27th Middlesex House District, Republican.

Born: Portland, Me., March 20, 1878.

Educated: Portland Public Schools, Gray's Business College, B. U. Law School.

Profession: Lawyer.

Organizations: Masons, Eastern Star.

Public Office: Town Meeting Member, Mass. House 1937-'38.

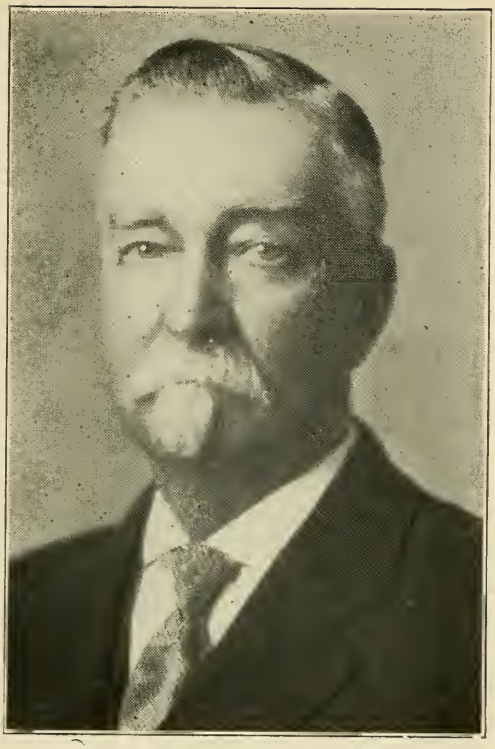

WARD, IRA C., Cliff St., Plymouth, 1st Plymouth House District, Republican.

Born: Carver, March 7, 1862.

Educated: Plymouth High School.

Business: Contractor and Teaming.

Organizations: Eagles, Elks, Sons of American Revolution.

Public Office: Plymouth Selectman 6 yrs., Road Surveyor 8 yrs., Forest Fire Warden 16 yrs., Mass. House 1929-'38.

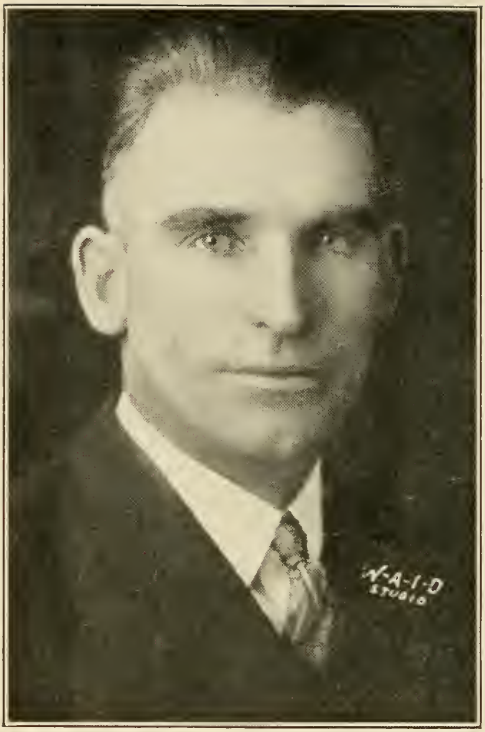

WELSH, PATRICK J., 91 Readville St., Boston (Readville), 18th Suffolk House District, Democrat.

Born: Hyde Park, Oct. 8, 1893.

Educated: St. Raphael's Parochial School, Suffolk Law School.

Business: Contractor.

Organizations: American Legion, Mass. Catholic Order of Foresters, Knights of Columbus, A. O. H., Eagles.

Public Office: Mass. House 1927-'38.

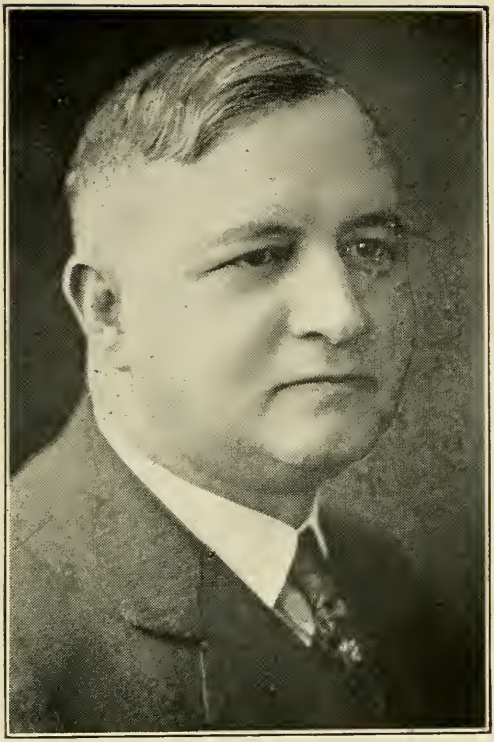

WENZLER, JOHN B., 514 East Broadway, Boston (South Boston), 6th Suffolk House District, Democrat.

Born: Cleveland Ohio, June 11, 1881.

Educated: Suffolk Preparatory School, Suffolk Law School LL.B., Burdett College.

Profession: Attorney-at-Law.

Organizations: Knights of Columbus, South Boston Citizen's Association, Alfred E. Smith Club of South Boston.

Public Office: Mass. House 1935-'38.

WHALEN, JOHN J., 47 Hudson St., Brockton, 9th Plymouth House District, Democrat.

Born: Bridgewater, June 5, 1876.

Educated: St. Patrick's Parochial School 1890, Brockton High School 1893.

Occupation: Traveling Salesman, Shoes.

Organizations: Past Pres. Penn. Shoe Trav. Ass'n., Past Pres. Boston Shoe Trav. Ass'n., P. C. R., M. C. O. F., Elks, Eagles, K. of C., Card. O'Connell Assembly, A. O. H., Elcho Social Club.

Public Office: Brockton City Council 9 yrs. (Pres. 1926), Bd. of Ald., Mass. House 1931-'38.

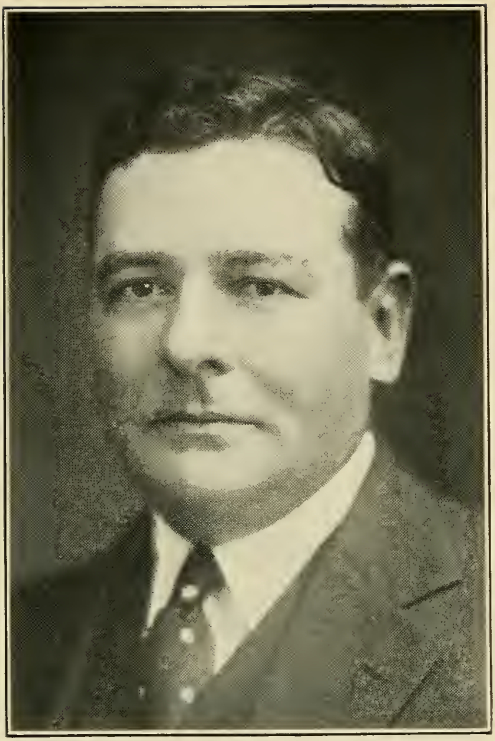

WHITE, JOHN PHILIP, 73 Pershing Rd., Boston (Jamica Plain), 19th Suffolk House District, Democrat.

Born: Boston, Jan. 28, 1891.

Educated: Boston English High School, Northeastern University, Harvard University, College of the Spoken Word.

Profession: Lawyer.

Organizations: American Legion, Mass. Catholic Order of Foresters, Knights of Columbus, Moose, Jamaica Plain Board of Trade, Forest Hills A. A.

Public Office: Mass. House 1935-'38.

WHITE, WILLIAM EMMET, 50 Cottage St., Fall River, 10th Bristol House District, Democrat.

Born: Fall River, June 1, 1900.

Educated: Grammar, High, Law Schools.

Business: Office Manager.

Organizations: Fraternal Order of Eagles, Knights of Columbus, Elks, American Legion.

Public Office: Mass. House 1937-'38.

WHITNEY, OTIS M., Musketaquid Rd., Concord, 13th Middlesex House District, Republican.

Born: Concord, March 25, 1909.

Educated: Harvard College, Harvard Law School.

Profession: Lawyer.

Organizations: Mass. Natl. Guard 182nd Inf., Masons, Elks, Grange, Sons of Union Veterans, Mass. Republican. Middlesex and Concord Country Clubs, Reserve Officers Ass'n., Boston Bar Ass'n.

Public Office: Mass. House 1937-'38.

WHITON, JOSEPH L., 29 Whitney Rd., Quincy, 3rd Norfolk House District, Republican.

Born: Quincy, Feb. 28, 1873.

Educated: Quincy Schools.

Organizations: Masons, St. Stephens R. A. Chapter, Quincy Commandery Knights Templar, Taleb Grotto, Quincy Yacht Club, Granite City Club.

Public Office: Quincy City Council 12 yrs., Mayor of Quincy 1917-'20, Mass. House 1933-'34, 1937-'38.

WILDE, RAYMOND T., 724 Chelmsford St., Lowell, 14th Middlesex House District, Republican.

Born: Tewksbury, Sept. 23, 1898.

Educated: Lowell Textile School, Lowell Commercial College, Burdett Business College.

Business: Manufacturer.

Public Office: Lowell City Council 1934-'37, Mass. House 1937-'38.

WILLIAMS, RALPH E., 29 Burroughs St., Danvers, 7th Essex House District, Republican.

Born: Topsfield, Sept. 24, 1889.

Educated: Danvers Public Schools, Burdett Business College.

Profession: Accountant, Member Boston Stock Exchange.

Organization: Masons.

Public Office: Danvers Selectman 4 yrs., Member Town Meeting 6 yrs., Member Sewerage Com. 4 yrs., Mass. House 1937-'38.

WILLIS, FREDERICK BANCROFT, 6 Springdale Ave., Saugus, 10th Essex House District, Republican.

Born: Saugus, May 18, 1904.

Educated: Saugus High School, Northeastern Univ., Boston Univ.

Occupation: Secretary, Saugus Assessors.

Organization: Masons.

Public Office: Saugus School Committee 1930-'36, Mass. House 1937-'38.

WILSON, JOHN CHESTER, 132 Lothrop St., Beverly, 15th Essex House District, Republican.

Born: Beverly, Aug. 14, 1889.

Educated: Tufts College.

Profession: Dentist.

Organizations: Masons, Rotary.

Public Office: Beverly Board of Aldermen 1924-'28, Mass. House 1929-'38.

WOEKEL, CARL A., 35 Albion St., Methuen, 3rd Essex House District, Republican.

Born: Germany, Oct. 15, 1877.

Educated: Lawrence Public Schools.

Business: Contractor, Builder.

Organizations: Masons, Knights of Pythias, Odd Fellows, Board of Trade.

Public Office: Lawrence Councilman '08, Alderman '09, Mass. House 1927-'38 .

WRIGHT, HENRY EDEN, 3 Howard Ave., Attleboro, 1st Bristol House District, Republican.

Born: Attleboro, June 26, 1909.

Educated: Attleboro Public Schools, Northeastern University.

Business: Insurance.

Organization: Second Congregational Church, Attleboro.

Public Office: Attleboro Municipal Council, Board of Public Welfare, Work Progress Administrator for City of Attleboro, Mass. House 1937-'38.

YORK, MORTON E., 55 Addison Ave., Lynn, 11th Essex House District, Republican.

Born: Augusta, Me., Jan. 20, 1887.

Educated: Athens Academy, Athens, Me.

Business: Automobile, Truck Dealer and Automotive Service.

Organizations: Masons, Odd Fellows, Knights of Pythias, Lynn Chamber of Commerce, Eastern Improvement Ass'n.

Public Office: Mass. House 1937-'38.

YOUNGMAN, ARTHUR LINCOLN, 21 Butler St., Medford, 26th Middlesex House District, Republican.

Born: Medford, April 15, 1871.

Educated: Sheldon, North Dakota.

Occupation: Manager.

Organizations: Hon. Member Gen. S. C. Lawrence Camp 30, United Spanish War Veterans; I. O. O. F. Manchester Unity, Masons.

Public Office: Medford Bd. of Aldermen 7 yrs., Mass House 1929-'34, 1937-'38.

ZIMON, ABRAHAM I., 5 Nazing Ct., Boston (Roxbury), 12th Suffolk House District, Republican.

Born: Russia, Sept. 25, 1899.

Educated: Boston University Law School LL.B. '20.

Profession: Lawyer.

Organizations: A. F. & A. M., New Century Club, Roxbury Historical Club, Menorah Inst tute, Brotherhood Temple Mishkan Tefila.

Public Office: Mass. House 1935-'38.

ATTACHES

ELLIS, REV. ARTHUR M., 1945 Commonwealth Ave., Brighton, Chaplain of the Massachusetts Senate.

JUSTICE, REV. J. CALEB, 15 Bellevue Rd., Braintree, Chaplain of the Massachusetts House of Representatives.

MAHONEY, JOHN V., 50 Stratford St., Boston (West Roxbury), Secretary to The Governor, Democrat.

Born: Cork, Ireland, July 20, 1889.

Educated: Boston Public Schools, Suffolk Law School.

Profession: Lawyer

Organizations: K. of C., L. O. O. M.

Public Office: Mass. House 1929-'34, Boston Elevated Railway Trustee 1934-'36, Secretary to The Governor 1937-'38.

RYAN, PAUL CHARLES, 12 Melville Ave., Boston (Dorchester), First Assistant Secretary to Governor, Democrat.

Born: Boston, July 23, 1900.

Educated: Boston Public Schools, Boston University.

Occupation: Executive Secretary, Newspaperman.

Public Office: First Assistant Secretary to Governor 1937-'38.

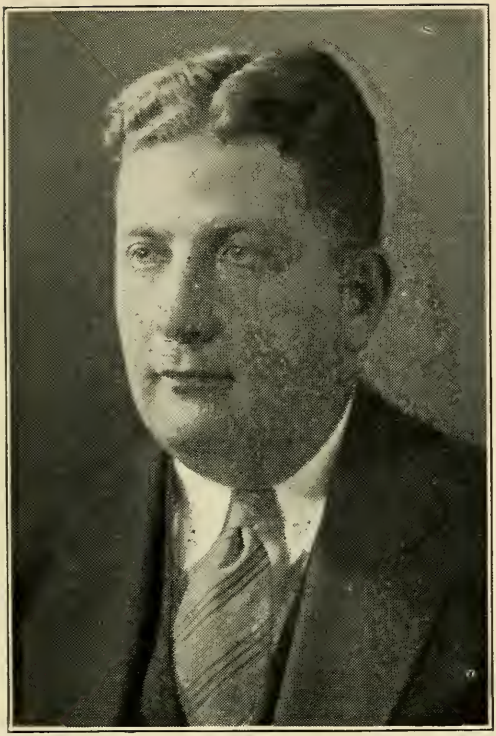

SULLIVAN, GEORGE F., 135 New Boston Rd., Fall River, Assistant Secretary to Governor, Democrat.

Born: Fall River, Jan. 31, 1904.

Educated: Holy Cross College A. B., Boston University Law School LL.B.

Profession: Lawyer.

Public Office: Assistant Secretary to Governor 1937-'38.

DELAY, HELEN AGNES, 291 Bunker Hill St., Boston (Charlestown), Personal Secretary to Governor, Democrat.

Born: Boston, March 7, 1909.

Educated: St. Francis de Sales Grammar School, Charlestown; St. Patrick's Commercial High School, Watertown.

Business: Secretary.

Public Office: Personal Secretary to Governor.

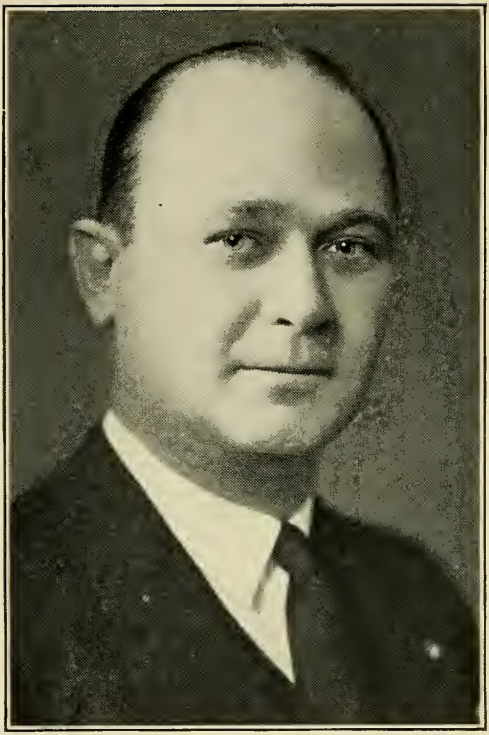

McKEOWN, FRANCIS M., 31 Elm St., Springfield, Assistant Secretary to Governor, Democrat.

Born: Springfield, April 29, 1898.

Educated: Springfield Schools, Fordham Univiersity, Fordham University Law School, St. Lawrence University.

Profession: Lawyer.

Organizations: Elks, Knights of Columbus, American Legion, Gamma Eta Gamma Legal Fraternity.

Public Office: Springfield City Council, Mass. Senate 1935-'36, Assistant Secretary to Governor.

REED, WILLIAM L., 19 Wigglesworth St., Boston, Executive Secretary of Governor's Council.

Born: Virginia, April 5, 1866.

Public Office: Mass. House 1896-'97, Executive Secretary of Governor's Council.

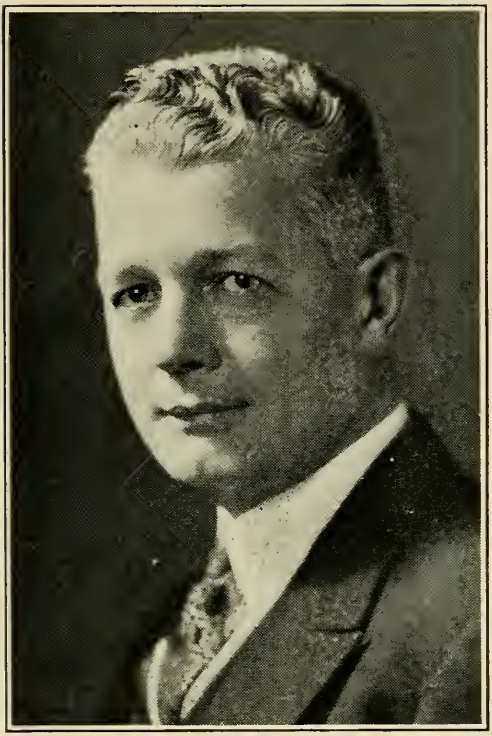

HAYDEN, IRVING N., 97 Fenno St., Quincy (Wollaston), Clerk of Massachusetts Senate.

Born: Quincy, Nov. 22, 1892.

Public Office: Assistant Clerk of Massachusetts Senate 1922-'32, Clerk of Massachusetts Senate 1933-'38.

BRIDGMAN, FRANK E., 42 Buckingham Rd., Quincy (Wollaston), Clerk of Massachusetts House of Representatives.

Public Office: Senate Clerk's Stenographer 1894-'96, Assistant Clerk of Massachusetts House 1897 to 1928, Clerk of Massachusetts House 1928-'38.

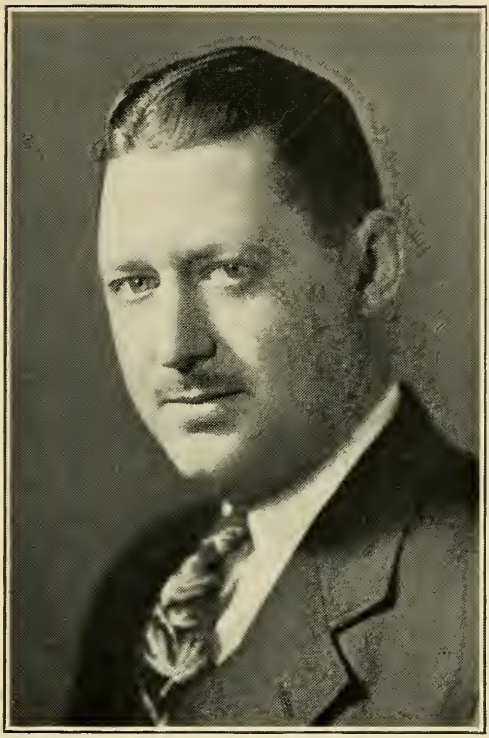

CHADWICK, THOMAS A., 45 Hayes Ave., Lowell, Assistant Clerk of Senate.

Born: Lowell, July 31, 1904.

Educated: Lowell Public Schools, Suffolk Law School.

Public Office: Clerical Assistant in House of Representatives 1922-'24, Clerical Assistant in Senate 1925-'32, Assistant Clerk of the Senate 1932-'38.

GROVE, LAWRENCE R., 78 Rockview St., Jamaica Plain, Assistant Clerk of Massachusetts House of Representatives.

Public Office: Clerical Assistant 1919-'28, Assistant Clerk Massachusetts House 1928-'38.

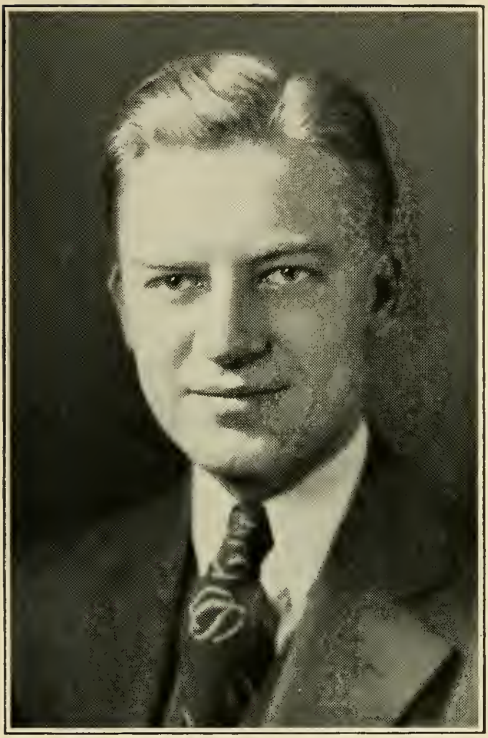

DILLON, WILLIAM F., 12 Beech St., Revere, Assistant to Clerk of Massachusetts Senate.

BARRY, MRS. EDNA C., 19 Rangeley Rd., West Newton, Assistant to Speaker of House and Clerk of House Committee on Rules.

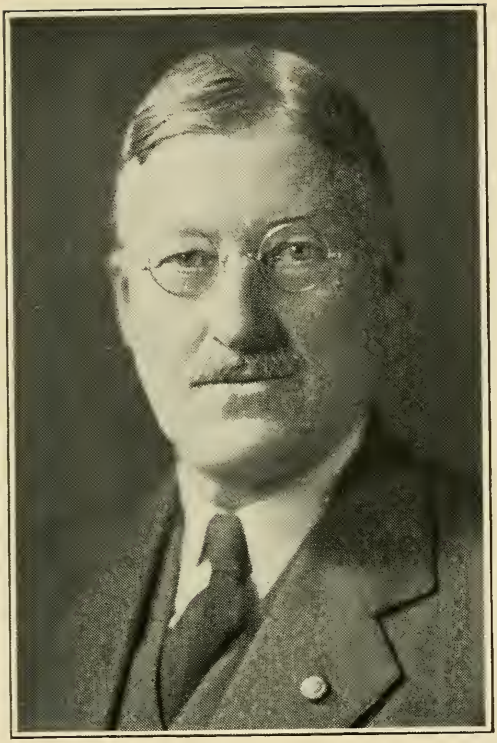

HUTCHINS, FERNALD, 68 Court St., Dedham, Counsel to Massachusetts Senate.

WIGGIN, HENRY DWIGHT, 279 Chestnut St., West Newton, Counsel to Massachusetts House of Representatives.

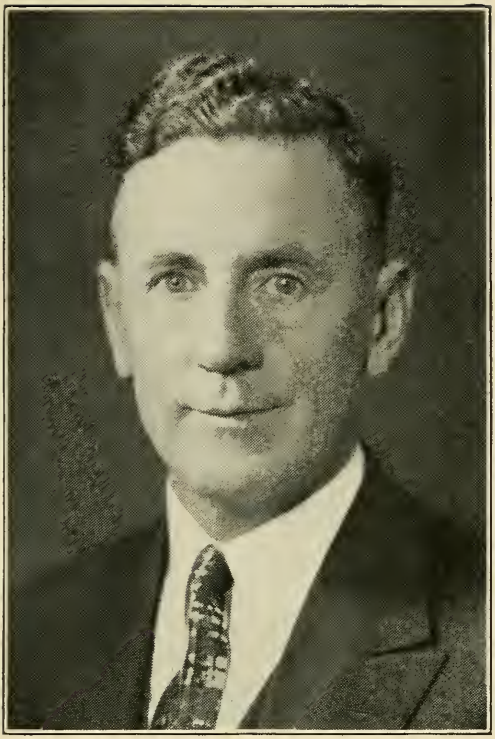

DELANEY, JAMES F., 7 Welton Rd., Boston (West Roxbury), Assistant Counsel to Massachusetts Senate.

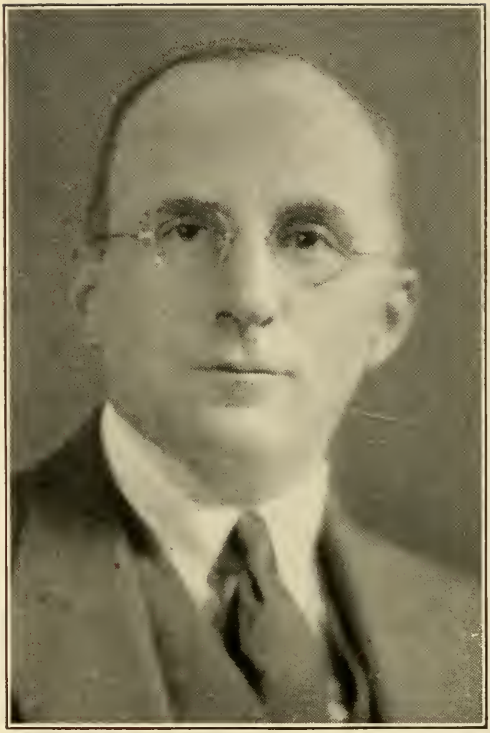

McNALLY, LEWIS K., 65 Goss Ave., Melrose, Assistant Counsel to Massachusetts House of Representatives.

HOLT, CHARLES O., 88 Bartlett St., Somerville, Sergeant-at-Arms of Massachusetts Legislature.

DRISCOLL, ARTHUR R., 953 Rock St., Fall River, Assistant Sergeant-at-Arms.

SAUNDERS, ERNEST, 79 Maplewood Ave., Gloucester, Assistant Sergeant-at-Arms and Massachusetts House Doorkeeper.

FURNALD, HENRY P., 60 Butler Rd., Quincy, Assistant Doorkeeper to Massachusetts House of Representatives.

DOOLEY, DENNIS A., 24 Castleton St., Boston (Jamaica Plain), State Librarian, Massachusetts State Library.

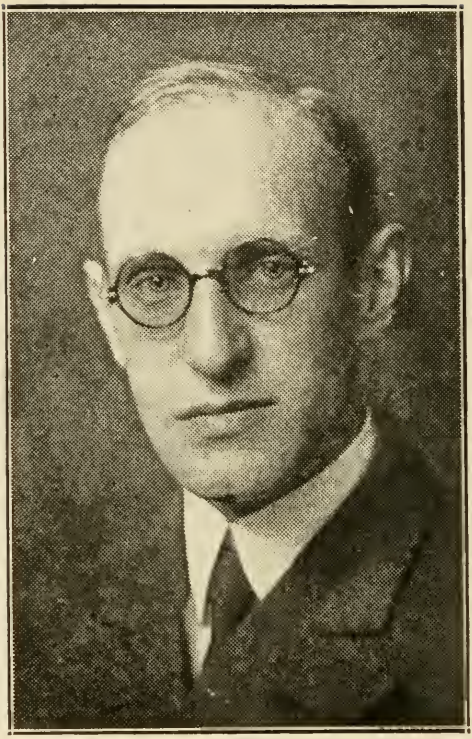

JACKSON, MORRIS C., Lynn, State House Postmaster.

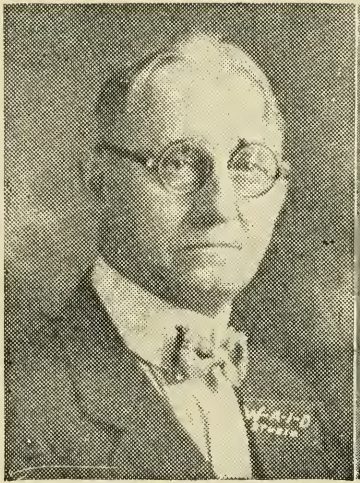

Frank W. Cole

George T. Bunting

Frank H. Steel

LEGISLATIVE DOCUMENT ROOM

GOVERNOR'S COUNCIL COMMITTEES
1937-1938

On Pardons, Charitable Institutions and Prisons

Messrs. Brooks, Tuckerman, Lindsay, Collins and O'Connor.

On Finance, Accounts and Warrants

Lieut. Gov. Kelly, Messrs. Burtnett, Lindsay, Grossman, Brooks, Coakley, Tuckerman, O'Connor and Collins.

On Waterways, Public Lands and Railroads

Lieut. Gov. Kelly, Messrs. Lindsay, Grossman, Brooks, Coakley, Tuckerman, Burtnett, O'Connor and Collins.

On State House

Messrs. Collins, Grossman, Burtnett, Lindsay and O'Connor.

On Military and Naval Affairs

Messrs. Lindsay, Brooks, O'Connor, Grossman and Coakley.

On Nominations

Lieut. Gov. Kelly, Messrs. Tuckerman and Collins.

Note—First name on each committee designated as chairman

Wragg, Samuel H., of Norfolk and Middlesex—Senate President, Rules (Chairman).

Babcock, Frank D., 4th Essex—Harbors and Public Lands (Chairman), Engrossed Bills, State Administration, Water Supply (Chairman).

Blanchard, Arthur F., 2nd Middlesex—Pensions (Chairman), Election Laws, Insurance, Metropolitan Affairs.

Brackman, David M., 6th Suffolk—Insurance (Chairman), Cities, Constitutional Law, Legal Affairs.

Braden, Thomas H., 8th Middlesex—Counties (Chairman), Public Safety, Public Service, State Administration.

Burke, Thomas M., 8th Suffolk—Legal Affairs, Election Laws, Constitutional Law.

Carroll, Edward C., 4th Suffolk—Military Affairs, State Administration, Public Safety, Rules.

Casey, P. Eugene, 4th Worcester—Power and Light, Counties, Towns.

Cole, Albert, 1st Essex—Engrossed Bills (Chairman), Education (Chairman), Harbors and Public Lands, Military Affairs.

Considine, Walter L., 3rd Bristol—Judiciary, Insurance.

Cotton, Joseph R., 7th Middlesex—Rules, Banks and Banking (Chairman), Agriculture.

Curtis, Laurence, 3rd Suffolk—Labor and Industries (Chairman), Judiciary, Third Reading, Military Affairs.

Donahoe, Joseph P., 7th Suffolk—Highways and Motor Vehicles, Transportation.

Giroux, Eugene H., 3rd Middlesex—Mettopolitan Affairs, Third Reading, Municipal Finance.

Goodwin, Angier L., 4th Middlesex—Judiciary (Chairman), Power and Light (Chairman), Labor and Industries.

Grant, William P., 2nd Bristol—Labor and Industries, Taxation.

Gunn, James A., Franklin and Hampshire—Towns (Chairman), Labor and Industries, Banks and Banking, Power and Light.

Haley, Cornelius F., 3rd Essex—State Administration (Chairman), Ways and Means, Agriculture, Highways and Motor Vehicles.

Hennigan, James W., 5th Suffolk—Banks and Banking, Engrossed Bills, Civil Service.

Hollis, Arthur W., 1st Middlesex—Metropolitan Affairs (Chairman), Rules, Ways and Means, Mercantile Affairs.

Holmes, Newland H., Norfolk and Plymouth—Third Reading (Chairman), Highways and Motor Vehicles (Chairman), Harbors and Public Lands, Counties.

Holmes, Sybil H., Norfolk and Suffolk—Election Laws (Chairman), Civil Service, Legal Affairs, Education.

Hunt, Jarvis, 1st Bristol—Taxation (Chairman), Pensions, Public Service, Towns.

Johnston, Thomas H., Worcester and Hampden—Agriculture (Chairman), Public Safety (Chairman), Public Welfare, Public Health.

Langone, Joseph A., Jr., 2nd Suffolk—Cities, Harbors and Public Lands.

Mackay, John D., Norfolk—Constitutional Law (Chairman), Public Welfare (Chairman), Rules, Judiciary.

McCooey, Joseph P., 1st Worcester—Public Welfare, Public Service.

McSweeney, William H., 2nd Essex—Legal Affairs (Chairman), Judiciary, Education, Election Laws.

Meehan, James P., 5th Essex—Ways and Means, Water Supply.

Miles, Charles G., Plymouth—Municipal Finance (Chairman), Public Welfare, Taxation, Mercantile Affairs.

Moyse, George G., 5th Middlesex—Ways and Means (Chairman), Military Affairs (Chairman), Cities, Conservation.

Nicholson, Donald W., Cape and Plymouth — Transportation (Chairman), Rules, Ways and Means, Banks and Banking.

Olander, Edwin L., Berkshire, Hampshire and Hampden — Conservation (Chairman), Public Health (Chairman), Power and Light, Water Supply.

Oppenheimer, Edmund S., 1st Hampden—Public Service (Chairman), Insurance, Taxation, Municipal Finance.

Plunkett, Theodore R., Berkshire — Cities (Chairman), Rules, Transportation, Highways and Motor Vehicles.

Richardson, Harris S., 6th Middlesex—Mercantile Affairs (Chairman), Towns, Metropolitan Affairs, Municipal Finance.

Selzo, Michael H., 2nd Worcester—Pensions, Education.

Skibinski, Chester T., 2nd Hampden—Civil Service (Chairman), Conservation, Public Health, Transportation.

Stanton, George W., 3rd Worcester—Conservation, Agriculture.

Sullivan, Bernard L., 1st Suffolk—Public Health, Mercantile Affairs.

Cahill, Horace T.—The Speaker. Rules (Chairman).

Achin, Wilfred J.—Taxation.

Akeroyd, William A.—Agriculture (Chairman), Highways and Motor Vehicles.

Andrews, Theodore—Counties.

Ashe, George T.—Agriculture, Cities.

Aspell, John F.—Municipal Finance.

Babcock, Josiah, Jr.—Metropolitan Affairs.

Bacigalupo, Edward P.—Metropolitan Affairs.

Baker, William B.—Ways and Means.

Baldwin, William A.—Cities, Military Affairs.

Barnet, Philip—Ways and Means.

Barnicoat, Frederick M.—Towns.

Barrows, Mary Livermore — Pensions (Chairman), Public Welfare.

Barry, Thomas E.—Civil Service, Municipal Finance.

Baylies, Walter R.—State Administration, Transportation.

Bazinet, Wilfred P.—Election Laws, Conservation, Monitor, First Division.

Beaudoin, Fred D.—Towns.

Bentley, James D.—Highways and Motor Vehicles, Public Safety.

Bergeron, Albert—Public Health.

Bessette, Alfred M.—Public Health, Public Safety.

Bessette, Rodolphe G.—Labor and Industries.

Bigelow, Albert F.—Ways and Means (Chairman).

Blake, Fred A.—Conservation, Labor and Industries.

Boland, Edward P.—Pay Roll, Taxation.

Bond, Rufus H.—Judiciary

Bourgeois, Albert L.—Legal Affairs, Insurance.

Bowker, Philip G.—Metropolitan Affairs, Public Service.

Boyer, Albert O.—Elections, Transportation.

Bradley, G. Edward—Public Service.

Brady, Edward T.—Insurance.

Bresnahan, Daniel J.—Election Laws.

Brimblecom, Warren K.—Engrossed Bills (Chairman), Power and Light.

Brown, Russell P.—Banks and Banking, Water Supply.

Brown, William A. — Public Welfare (Chairman), Highways & Motor Vehicles.

Buckley, Clarence E.—Agriculture, Public Service.

Burgess, Arthur I.—Constitutional Law, Taxation (Chairman).

Burke, Harland—Conservation.

Burke, James A.—Counties.

Cameron, Colin J.—Towns.

Campbell, Robert P.—Labor and Industries, Public Service.

Capeless, Matthew J.—Insurance.

Cappucci, Enrico—Bills in the Third Reading, Labor and Industries.

Carlin, Andrew F.—Pensions, Taxation.

Carlson, Gustaf A.—Education, Water Supply.

Carney, Leo E. J.

Carpenter, Sydney G. Jr.—State Administration, Towns.

Carson, Eddie D.—Cities.

Casey, Bernard P.—Highways & Motor Vehicles, Public Service.

Chase, Chester W.—Cities (Chairman), Counties.

Clampit, Ralph V.—Education (Chairman), Public Safety.

Clarkson, Frank—Agriculture, Taxation.

Coakley, Andrew J.—Cities, Municipal Finance, Monitor, Second Division.

Coakley, Daniel H. Jr.—Legal Affairs.

Coddaire, John W. Jr.—Elections, Insurance.

Coffey, Edward A.—Public Service, Municipal Finance.

Cohen, Samuel H.—Judiciary.

Comerford, John T.—Judiciary, Power & Light (Chairman).

Conway, Michael J.—Constitutional Law.

Cooke, Charles H.—Labor and Industries, Municipal Finance.

Coolidge, Arthur W.—Election Laws, Labor and Industries.

Coyne, Francis X.—Public Welfare, State Administration.

Coyne, Thomas F.—Insurance.

Craven, John J.—Election Laws.

Crosby, Nelson B.—Metropolitan Affairs, Transportation.

Davis, Lawrence H.—Bills in the Third Reading, Cities.

Dearborn, Hiram N. — Election Laws, (Chairman), Elections.

DeRoy, Oscar—Cities.

Diehl, Leo E.—Harbors and Public Lands.

Dillon, Thomas P.—Public Welfare, Monitor, Fourth Division.

Dodge, Grover N.—Insurance.

Doherty, John P.—Constitutional Law.

Dolan, Chester A., Jr.—Water Supply.

Dole, Fred B.—Towns (Chairman), Pay Roll.

Donahue, John J.—Banks and Banking.

Donnelly, James P.—Banks and Banking.

Donovan, Cornelius P.—Legal Affairs.

Dooley, Joseph W.—Civil Service, State Administration.

Downey, Joseph H.—Pensions, Public Welfare.

Doyle, Anthony R.—Ways and Means.

Duffy, Joseph E.—Labor and Industries.

Erickson, Sven A.—Transportation, Water Supply (Chairman).

Everberg, Gustave W.—Rules, Elections (Chairman).

Eyre, Samuel A.—Public Welfare.

Fiske, G. Farrington—Banks and Banking, Constitutional Law.

Flaherty, Thomas A.—Metropolitan Affairs.

Flannery, Thomas J.—Highways and Motor Vehicles.

Fleming, William D.—Counties.

Fletcher, Keith F.—Civil Service.

Fobes, Cleon F.—Harbors and Public Lands, Transporation.

Foley, John J.—Power and Light.

Foley, Katherine A.—Public Service, Public Welfare.

Foster, Paul W.—Public Health.

Francis, Douglass B.—Banks and Banking.

Gilman, William R.—Civil Service.

Gilmartin, John J.—Harbors and Public Lands, State Administration.

Gott, Hollis M. — Elections, Insurance, Monitor Second Division.

Halliwell, John—Rules, Municipal Finance (Chairman).

Hannon, Thomas J., Jr.—Election Laws, Transportation.

Harnisch, Joseph J.—Cities, Harbors and Public Lands.

Haskell, Wm. Henry—Banks and Banking.

Hastings, William A. — Metropolitan Affairs, Water Supply.

Haworth, Lawrence A.—Conservation.

Healy, Jeremiah J.—Elections, Municipal Finance.

Hedges, Charles W. — Education, Insurance.

Herter, Christian A.—Rules.

Higgins, William F.—Public Safety.

Hillis, William D.—Municipal Finance.

Hines, Joseph A.—Legal Affairs.

Hogan, Charles V.—Insurance.

Holtz, Jackson J. — Highways and Motor Vehicles.

Honan, Daniel J.—Transportation.

Horton, Frank H.—Agriculture, Towns.

Hunter, Hugh C.—Military Affairs.

Hutchinson, Fred A. — Education, Public Safety (Chairman), Monitor Third Division.

Innes, Charles J.—Judiciary.

Innes, George A. — Harbors and Public Lands.

Irwin, Francis W.—State Administration, Mercantile Affairs.

Johnson, Adolph—Public Service, Public Welfare.

Jones, William A. — Counties, Public Health (Chairman).

Jordan, Michael H.—Ways and Means.

Julian, Anthony—Legal Affairs.

Kelley, Charles A.—Public Health, Water Supply.

Kelley, Francis J.—Pensions, Transportation (Chairman).

Kerrigan, John J., Jr.—Education.

Kimball, John V.—Ways and Means.

King, Rudolph F.—Municipal Finance.

Kirkpatrick, William E.—Rules, Judiciary (Chairman).

Knowles, John Q.—Counties (Chairman), Municipal Finance.

Landry, Leo P.—Civil Service, Military Affairs.

Lane, Thomas J.—Judiciary, Monitor Third Division.

Langille, Charles C.—Highways and Motor Vehicles.

Lasell, John W.—Banks and Banking (Chairman), Labor and Industries.

Leary, George J.—Legal Affairs.

Linehan, Thomas E.—Banks and Banking

Lomax, Terrance J., Jr.—Judiciary.

Luitwieler, Clarence S.—Elections, State Administration (Chairman).

Lunney, William C.—Power and Light, Public Health.

Lynch, Philip J.—Election Laws.

MacDonald, Donald A.—Pensions, Power and Light.

MacLean, Frank E.—Pensions, Power and Light.

Mahan, Arthur U.—Conservation, Taxation.

Mahar, Ralph C.—Taxation.

Mahoney, James F.—Conservation, Metropolitan Affairs.

Manning, John F.—Conservation, Education.

Markley, Philip M.—Power and Light, Monitor First Division.

McCaffrey, Charles J.—Harbors and Public Lands.

McCarthy, Paul A.—Towns.

McCulloch, Elmer L.—Ways and Means.

McGillicuddy, Daniel P.—Military Affairs.

McGrail, James J.—Public Health.

McLaughlin, Hubert L.—Military Affairs.

McMahon, George F.—Metropolitan Affairs.

McNamara, Roger A.—Election Laws, Power and Light.

Melley, Joseph A.—Taxation.

Merchant, Julian R.—Taxation.

Milano, Joseph A.—Engrossed Bills, Metropolitan Affairs (Chairman) Monitor Fourth Division.

Miller, Charles—Election Laws, Constitutional Law.

Minihan, Daniel J.—Public Health.

Mitchell, John R.—Transportation.

Mooney, William E.—Election Laws.

Morrill, Charles H.—Constitutional Law, Labor and Industries.

Morris, Albert E.—Metropolitan Affairs.

Murphy, John E.—Public Health.

Murphy, John J.—Counties, Taxation.

Murphy, Joseph L.—Power and Light.

Murphy, Timothy J.—Mercantile Affairs.

Mutch, John M.—Taxation.

Nelson, Eric A.—Civil Service.

Neville, Michael J.—Towns.

Nourse, Leo F.—Education.

O'Brien, Michael T.—Agriculture, Towns.

O'Kane, Joseph N. — Agriculture, Ways and Means.

Olsen, Otto B.—Agriculture.

Olson, Charles W.—Labor and Industries (Chairman), Military Affairs.

O'Neill, Thomas P., Jr.—Education.

O'Shea, George J.—Military Affairs.

Owens, David M., Jr.—Agriculture, Banks and Banking.

Parker, George A.—Military Affairs, Legal Affairs.

Peckham, J. Austin — State Administration.

Petersen, Tycho M.—Cities, Highways and Motor Vehicles.

Pierce, Frederick E. — Military Affairs (Chairman), Power and Light.

Ramsdell, William E. — Legal Affairs (Chairman), Towns.

Reinstein, Frederick H.—Legal Affairs.

Rice, George E.—Agriculture, Civil Service (Chairman).

Roach, Joseph N.—Rules, Public Welfare.

Roberts, George W.—Legal Affairs.

Rosenfeld, Nathan—Public Service.

Rowan, William H. J.—Mercantile Affairs.

Rubin, Albert—Engrossed Bills, Mercantile Affairs.

Runnells, William F.—Mercantile Affairs.

Russell, Philip J., Jr.—Harbors and Public Lands.

Savage, Charles H.—Education.

Sawyer, Roland D.—Rules, State Administration.

Scanlon, Louis J.—Highways and Motor Vehicles, Public Safety.

Schofield, Martin R.—Pensions.

Sears, Mason—Banks and Banking, Mercantile Affairs.

Sessions, William J.—Ways and Means.

Sherman, Philip—Rules, Judiciary.

Sirois, Edward D. — Rules, Municipal Finance.

Sisson, Harry D. — Mercantile Affairs (Chairman).

Small, E. Hayes—Agriculture, Public Service (Chairman).

Smith, Frank W.—Legal Affairs.

Smith, Roy C.—Election Laws, Towns.

Southgate, J. Francis—Power and Light.

Stacy, Richard H.—Ways and Means.

Staves, Edward W.—Rules, Highways and Motor Vehicles (Chairman).

Stetson, George Ward.—Water Supply.

Stockwell, William—Conservation, Harbors and Public Lands.

Sullivan, Charles F. Jeff—Water Supply.

Sullivan, Leo J.—Cities.

Sullivan, Patrick Gilbert—Mercantile Affairs, Military Affairs.

Swain, William T.—Conservation (Chairman), Harbors and Public Lands.

Swanson, Martin—Rules, Banks and Banking.

Sylvia, Joseph A.—Constitutional Law, Harbors and Public Lands.

Talbot, Edmond, Jr.—Constitutional Law (Chairman).

Tarr, Frederick H., Jr.—Judiciary.

Theberge, Joseph E.—Public Health, Public Welfare.

Tobin, James F.—Judiciary.

Troy, John E., Jr.—Transportation.

Trull, Herbert L.—Mercantile Affairs.

Tyrrell, Christopher J. — Conservation, Military Affairs.

Valentine, John H.—Education, Insurance (Chairman).

Vaughan, John W.—Public Health.

Ward, Ira C.—Pay Roll (Chairman), Conservation.

Welsh, Patrick J.—Ways and Means.

Wenzler, John B.—Public Service.

Whalen, John J.—Cities, Public Safety.

White, John Philip—Judiciary.

White, William E.—Pensions.

Whitney, Otis M. — Mercantile Affairs, State Administration.

Whiton, Joseph L.—Metropolitan Affairs.

Wilde, Raymond T.—Counties.

Williams, Ralph E.—Public Safety.

Willis, Frederick B.—Civil Service, Labor and Industries.

Wilson, John C.—Rules, Transportation.

Woekel, Carl A. — Harbors and Public Lands (Chairman), Public Welfare.

Wright, Henry E.—Education, State Administration.

York, Morton E.—Highways and Motor Vehicles.

Youngman, Arthur L.—Mercantile Affairs.

Zimon, Abraham I. — Bills in the Third Reading (Chairman), Insurance.

SENATE STANDING COMMITTEES

On Rules — The President and Senators Cotton of Middlesex, Nicholson of Cape and Plymouth, Hollis of Middlesex, Plunkett of Berkshire, Mackay of Norfolk and Carroll of Suffolk.

On Ways and Means.—Senators Moyse of Middlesex, Nicholson of Cape and Plymouth, Haley of Essex, Hollis of Middlesex and Meehan of Essex.

On Bills in the Third Reading.—Senators Holmes of Norfolk and Plymouth, Curtis of Suffolk and Giroux of Middlesex.

On Engrossed Bills.—Senators Cole of Essex, Babcock of Essex and Hennigan of Suffolk.

HOUSE STANDING COMMITTEES

Rules.—The Speaker and Representatives Herter of Boston, Kirkpatrick of Holyoke, Halliwell of New Bedford, Wilson of Beverly, Swanson of Worcester, Everberg of Woburn, Sherman of Somerville, Staves of Southbridge, Sirois of Lawrence, Welsh of Boston, Roach of North Adams and Sawyer of Ware.

Ways and Means.—Representatives Bigelow of Brookline, Baker of Newton, Sessions of Hampden, Kimball of Malden, Stacy of Springfield, McCulloch of Adams, Barnet of

New Bedford, Jordan of Lawrence, O'Kane of Dudley, Welsh of Boston and Doyle of Worcester.

Elections.—Representatives Everberg of Woburn, Luitwieler of Newton, Dearborn of Somerville, Gott of Arlington, Healy of Natick, Coddaire of Haverhill and Boyer of Southbridge.

Bills in the Third Reading.—Representatives Zimon of Boston, Davis of Everett and Cappucci of Boston.

Engrossed Bills.—Representatives Brimblecom of Newton, Milano of Melrose and Rubin of Fall River.

Pay Roll.—Representatives Ward of Plymouth, Dole of Shelburne and Boland of Springfield.

JOINT STANDING COMMITTEES

Agriculture.—Senators Johnston of Worcester and Hampden, Haley of Essex, Cotton of Middlesex and Stanton of Worcester; Representatives Akeroyd of Lanesborough, Clarkson of Worcester, Rice of Spencer, Small of Truro, Horton of Rehoboth, Olsen of Pepperell, Buckley of Northborough, O'Kane of Dudley, O'Brien of Easthampton, Ashe of Lowell and Owens of Boston.

Banks and Banking.—Senators Cotton of Middlesex, Nicholson of Cape and Plymouth. Gunn of Franklin and Hampshire and Hennigan of Suffolk; Representatives Lasell of Northbridge, Swanson of Worcester, Sears of Dedham, Fiske of Sherborn, Francis of Newton, Haskell of Lynnfield, Brown of Beverly, Donahue of Somerville, Donnelly of Lawrence, Owens of Boston and Linehan of Boston.

Cities.—Senators Plunkett of Berkshire, Moyse of Middlesex, Brackman of Suffolk and Langone of Suffolk; Representatives Chase of New Bedford, Petersen of Springfield, Baldwin of Lynn, Harnisch of Chicopee, Carson of Quincy, Davis of Everett, DeRoy of Holyoke, Coakley of Chicopee, Whalen of Brockton, Ashe of Lowell and Leo J. Sullivan of Boston.

Civil Service — Senators Skibinski of Hampden, Holmes of Norfolk and Suffolk, and Hennigan of Suffolk; Representatives Rice of Spencer, Willis of Saugus, Nelson of Boston, Gilman of Malden, Fletcher of Springfield, Landry of Watertown, Barry of Boston and Dooley of Taunton.

Conservation.—Senators Olander of Berkshire, Hampshire and Hampden, Skibinski of Hampden, Moyse of Middlesex and Stanton of Worcester; Repesentatives Swain of Nantucket, Ward of Plymouth, Tyrrell of Westborough, Stockwell of Maynard, Bazinet of Webster, Haworth of Dalton, Burke of Ipswich, Blake of Gardner, Manning of Marlborough, Mahoney of Cambridge and Mahan of Leominster.

Constitutional Law.—Senators Mackay of Norfolk, Brackman of Suffolk and Burke of Suffolk; Representatives Talbot of Salem, Burgess of Quincy, Miller of Boston, Fiske of Sherborn, Sylvia of Oak Bluffs, Morrill of Haverhill, Conway of Millville and Doherty of Boston.

Counties.—Senators Braden of Middlesex, Holmes of Norfolk and Plymouth and Casey of Worcester; Representatives Knowles of Hull, Jones of Barnstable, Chase of New Bedford, Andrews of Clinton, Wilde of Lowell, Murphy of Westfield, Fleming of Worcester and Burke of Boston.

Education. — Senators Cole of Essex, Holmes of Norfolk and Suffolk, McSweeney of Essex and Selzo of Worcester; Representatives Clampit of Springfield, Hutchinson of Lynn, Hedges of Quincy, Valentine of Chelmsford, Carlson of Worcester, Nourse of Bridgewater, Wright of Attleboro, Manning of Marlborough, Savage of Boston, Kerrigan of Fall River and O'Neill of Cambridge.

Election Laws—Senators Holmes of Norfolk and Suffolk, McSweeney of Essex, Blanchard of Middlesex and Burke of Suffolk; Representatives Dearborn of Somerville, McNamara of Easton, Bazinet of Webster, Miller of Boston, Smith of Holbrook, Coolidge of Reading, Hannon of Boston, Craven of Boston, Lynch of Fitchburg, Mooney of Boston and Bresnahan of Springfield.

Harbors and Public Lands. — Senators Babcock of Essex, Cole of Essex, Holmes of Norfolk and Plymouth and Langone of Suffolk; Representatives Woekel of Methuen, Swain of Nantucket, Stockwell of Maynard, Harnisch of Chicopee, Sylvia of Oak Bluffs, Fobes of Stoughton, Gilmartin of Fitchburg, McCaffrey of Brockton, Russell of Fall River, Diehl of Cambridge and Innes of Chelsea.

Highways and Motor Vehicles.—Senators Holmes of Norfolk and Plymouth, Haley of Essex, Plunkett of Berkshire and Donahoe of Suffolk; Representatives Staves of Southbridge, Akeroyd of Lanesborough, Petersen of Springfield, Brown of Abington, Bentley of Swampscott, Langille of Marshfield, York of Lynn, Scanlon of Lawrence, Casey of Boston, Flannery of Waltham and Holtz of Boston.

Insurance. — Senators Brackman of Suffolk, Oppenheimer of Hampden, Blanchard of Middlesex and Considine of Bristol; Representatives Valentine of Chelmsford, Hedges of Quincy, Zimon of Boston, Gott of Arlington, Bourgeois of Lowell, Dodge of Essex, Hogan of Lynn, Coddaire of Haverhill, Brady of Somerville, Capeless of Pittsfield and Thomas F. Coyne of Boston.

The Judiciary.—Senators Goodwin of Middlesex, Mackay of Norfolk, McSweeney of Essex, Curtis of Suffolk and Considine of Bristol; Representatives Kirkpatrick of Holyoke, Innes of Boston, Sherman of Somerville, Bond of Medford, Tarr of Rockport, Cohen of Boston, Comerford of Brookline, Lane of Lawrence, Lomax of Fall River, Tobin of Salem and White of Boston.

Labor and Industries.—Senators Curtis of Suffolk, Gunn of Franklin and Hampshire, Goodwin of Middlesex and Grant of Bristol; Representatives Olson of Ashland, Lasell of Northbridge, Cooke of Athol, Coolidge of Reading, Campbell of Medford, Willis of Saugus, Morrill of Haverhill, Blake of Gardner, Rodolphe G. Bessette of New Bedford, Cappucci of Boston and Duffy of Boston.

Legal Affairs. — Senators McSweeney of Essex, Brackman of Suffolk, Holmes of Norfolk and Suffolk and Burke of Suffolk; Representatives Ramsdell of Winchester, Bourgeois of Lowell, Parker of Boston, Reinstein of Revere, Roberts of Boston, Julian of Watertown, Hines of Wakefield, Donovan of Lynn, Smith of Palmer, Coakley of Boston and Leary of Boston.

Mercantile Affairs.—Senators Richardson of Middlesex, Miles of Plymouth, Hollis of Middlesex and Sullivan of Suffolk; Representatives Sisson of Pittsfield, Sears of

Dedham, Youngman of Medford, Trull of Tewksbury, Runnells of Newburyport, Whitney of Concord, Irwin of Boston, Rubin of Fall River, Patrick Gilbert Sullivan of Boston, Timothy J. Murphy of Boston and Rowan of Revere.

Metropolitan Affairs.—Senators Hollis of Middlesex, Richardson of Middlesex, Blanchard of Middlesex and Giroux of Middlesex; Representatives Milano of Melrose, Babcock of Milton, Bowker of Brookline, Crosby of Arlington, Hastings of Malden, Whiton of Quincy, Morris of Everett, Bacigalupo of Boston, Mahoney of Cambridge, Flaherty of Boston and McMahon of Boston.

Military Affairs.—Senators Moyse of Middlesex, Cole of Essex, Curtis of Suffolk and Carroll of Suffolk; Representatives Pierce of Greenfield, Baldwin of Lynn, Tyrrell of Westborough, Olson of Ashland, Parker of Boston, Hunter of Gardner, Patrick Gilbert Sullivan of Boston, Landry of Watertown, McLaughlin of Lowell, O'Shea of Lynn and McGillicuddy of Boston.

Municipal Finance. — Senators Miles of Plymouth, Richardson of Middlesex, Oppenheimer of Hampden and Giroux of Middlesex; Representatives Halliwell of New Bedford, Sirois of Lawrence, Coffey of Salem, Cooke of Athol, Knowles of Hull, King of Millis, Hillis of Cambridge, Coakley of Chicopee, Healy of Natick, Barry of Boston and Aspell of Boston.

Pensions.—Senators Blanchard of Middlesex, Hunt of Bristol and Selzo of Worcester; Representatives Barrows of Melrose, MacDonald of West Springfield, MacLean of Lowell, Kelley of North Attleborough, Carlin of Boston, Downey of Brockton, Schofield of Boston and White of Fall River.

Power and Light.—Senators Goodwin of Middlesex, Gunn of Franklin and Hampshire, Olander of Berkshire, Hampshire and Hampden and Casey of Worcester; Representatives Comerford of Brookline, Pierce of Greenfield, Brimblecom of Newton, Southgate of Worcester, McNamara of Easton, MacLean of Lowell, MacDonald of West Springfield, Markley of Springfield, Foley of Cambridge, Lunney of Holyoke and Joseph L. Murphy of Boston.

Public Health.—Senators Olander of Berkshire, Hampshire and Hampden, Johnston of Worcester and Hampden, Skibinski of Hampden, Sullivan of Suffolk; Representatives Jones of Barnstable, Alfred M. Bessette of New Bedford, Theberge of Fall River, Bergeron of Amherst, Foster of Great Barrington, Vaughan of Belmont, Lunney of Holyoke, Murphy of Peabody, Kelley of Worcester, McGrail of Worcester and Minihan of Haverhill.

Public Safety.—Senators Johnston of Worcester and Hampden, Braden of Middlesex and Carroll of Suffolk; Representatives Hutchinson of Lynn, Alfred M. Bessette of New Bedford, Clampit of Springfield, Bentley of Swampscott, Williams of Danvers, Scanlon of Lawrence, Higgins of Boston and Whalen of Brockton.

Public Service.—Senators Oppenheimer of Hampden, Braden of Middlesex, Hunt of Bristol and McCooey of Worcester; Representatives Small of Truro, Johnson of Brockton, Bowker of Brookline, Coffey of Salem, Buckley of Northborough, Campbell of Medford, Rosenfeld of Milford, Casey of Boston, Foley of Lawrence, Bradley of Somerville and Wenzler of Boston.

Public Welfare.—Senators Mackay of Norfolk, Johnston of Worcester and Hampden, Miles of Plymouth and McCooey of Worcester; Representatives Brown of Abington, Theberge of Fall River, Johnson of Brockton, Barrows of Melrose, Woekel of Methuen, Eyre of Northampton, Roach of North Adams, Downey of Brockton, Dillon of Cambridge, Foley of Lawrence and Francis X. Coyne of Boston.

State Administration.—Senators Haley of Essex, Braden of Middlesex, Babcock of Essex and Carroll of Suffolk; Representatives Luitwieler of Newton, Baylies of Taunton, Carpenter of Norfolk, Whitney of Concord, Peckham of Wellesley, Wright of Attleboro, Irwin of Boston, Sawyer of Ware, Gilmartin of Fitchburg, Dooley of Taunton and Francis X. Coyne of Boston.

Taxation.—Senators Hunt of Bristol, Oppenheimer of Hampden, Miles of Plymouth and Grant of Bristol; Representatives Burgess of Quincy, Clarkson of Worcester, Mahar of Orange, Achin of Lowell, Merchant of Weymouth, Carlin of Boston, Mutch of Norwood, Murphy of Westfield, Boland of Springfield, Mahan of Leominster and Melley of Chelsea.

Towns.—Senators Gunn of Franklin and Hampshire, Hunt of Bristol, Richardson of Middlesex and Casey of Worcester; Representatives Dole of Shelburne, Horton of Rehoboth, Ramsdell of Winchester, Smith of Holbrook, Carpenter of Norfolk, Barnicoat of Hanover, O'Brien of Easthampton, Cameron of Amesbury, Neville of Cambridge, Beaudoin of Leominster and McCarthy of Somerville.

Transportation. — Senators Nicholson of Cape and Plymouth, Plunkett of Berkshire,

Skibinski of Hampden and Donahoe of Suffolk; Representatives Kelley of North Attleborough, Erickson of Worcester, Crosby of Arlington, Wilson of Beverly, Baylies of Taunton, Fobes of Stoughton, Honan of Winthrop, Hannon of Boston, Boyer of Southbridge, Mitchell of Fall River and Troy of Boston.

Water Supply.—Senators Babcock of Essex, Olander of Berkshire, Hampshire and Hampden and Meehan of Essex; Representatives Erickson of Worcester, Hastings of Malden, Stetson of Middleborough, Carlson of Worcester, Brown of Beverly, Kelley of Worcester, Dolan of Boston and Sullivan of Worcester.

MONITORS OF THE HOUSE

First Division.—Representatives Bazinet of Webster and Markley of Springfield.

Second Division.—Representatives Gott of Arlington and Coakley of Chicopee.

Third Division—Representatives Hutchinson of Lynn and Lane of Lawrence.

Fourth Division.—Representatives Milano of Melrose and Dillon of Cambridge.

CREDITS

Waid's Studio, 136 Boylston Street, Boston, photographers to the Massachusetts House, furnished practically all the photos, except those otherwise credited, for the "**Public Officials of Massachusetts, 1937-'38**" book.

Purdy, Boston—Robert Luce, page 13; Joseph A. Langone, Jr., page 61; Donald W. Nicholson, page 68; John T. Comerford, page 134; John P. Doherty, page 148; Fred

B. Dole, page 150; Anthony Julian, page 198; Charles Miller, page 234; Joseph L. Murphy, page 242; John M. Mutch, page 244; John B. Wenzler, page 303; Abraham I. Zimon, page 317.

Oppenheim, Boston—Francis E. Kelly, page 22; Cornelius F. Haley, page 54; James W. Hennigan, page 55; John D. Mackay, page 62; James P. Meehan, page 63; Joseph P. McCooey, Page 65; Rufus H. Bond, page 102; Robert P. Campbell, page 117; Chester W. Chase, page 126; Thomas F. Coyne, page 139; John J. Gilmartin, page 172; Leo P. Landry, page 206; Frederick H. Reinstein, page 260; John P. White, page 305; Charles O. Holt, page 338; Arthur R. Driscoll, page 339; Henry P. Furnald, page 341.

Bachrach, Boston—Henry Cabot Lodge, Jr., page 3; Charles R. Clason, page 7; Joseph R. Cotton, page 47; Laurence Curtis, page 48; Newland H. Holmes, page 57; Harris S. Richardson, page 72; Michael H. Selzo, page 73; Kieth F. Fletcher, page 165; Douglass B. Francis, page 170; William D. Hillis, page 184; John R. Mitchell, page 236; George W. Roberts, page 263; Albert Rubin, page 266; Philip J. Russell, Jr., page 268; Frederick B. Willis, page 311; Louis K. MacNally, page 337.

Jordan Marsh Co., Boston—John P. Higgins, page 11; Helen A. Delay, page 324.

Underwood & Undewood, Washington, D. C.—Pehr G. Holmes, page 12.

White, Boston—Joseph P. Donahoe, page 49; Thomas A. Flaherty, page 162; James A. Burke, page 115; Michael J. Neville, page 246.

William Filene's Sons Co., Boston—Henry D. Wiggin, page 334.

Moody, Salem—Edward A. Coffey, page 132; Edmond Talbot, Jr., page 292.

Arlington Studio, Boston—Albert O. Boyer, page 105.

Marshall, Cambridge—Charles F. Hurley, page 21.

Benson, Worcester—William D. Fleming, page 164; John W. Lasell, page 209.

Blank & Stoller, Inc.—James A. Gunn, page 53; Russell P. Brown, Page 110; John V. Mahoney, page 321.

Rice Studio, Quincy—Rev. J. Caleb Justice, page 320; Joseph B. Grossman, page 32.

Notman, Boston and Cambridge—Christian A. Herter, page 182.

Perham, Boston—Andrew F. Carlin, page 120; Daniel P. McGillicuddy, page 226.

Hastings, Newtonville—Rev. Arthur M. Ellis, page 319.

Marion, Lowell—George T. Ashe, page 82.

Whitman, Malden—John V. Kimball, page 202.

Hoffman, Northampton — Michael T. O'Brien, page 248.

F. B. Conlin, Boston—Edward C. Carroll, page 43; Thomas H. Buckley, page 25.

J. Carroll Brown, Rutland—Rodolphe G. Bessette, page 98.

Alfred Brown, Brookline—Phillip G. Bowker, page 104.

Saunder's Studio, Lawrence—James P. Donnelly, page 152.

Cameo Studio, Arlington—Hollis M. Gott, page 173.

Back Bay Studio, Lawrence—Carl Woekel, page 313.

Belkin Studio, Holyoke—Joseph J. Harnisch, page 176.

Merrill, Brockton—Adolph Johnson, page 195.

Marceau, Boston—William E. Hurley, page 24.

Torquil Studio, Chelsea—Bernard L. Sullivan, page 76.

Michelson, No. Attleborough — Jarvis Hunt, page 59.

Warren Kay Valentine Studio—Thomas P. O'Neill Jr., page 252; John J. Kerrigan, page 201.

Beacon Studio, Chelsea—George A. Innes, page 193.

Boris, Boston—David M. Brackman, page 40.

Bourdon Studio, Wakefield — Joseph A. Hines, page 185.

Berkely Studios & Int. Press Service Inc. —George A. Parker, page 255.

Costello, Gt. Barrington—Paul W. Foster, page 187.

L. H. Winn, Boston—Jackson J. Holtz, page 187.

Jette, Fall River—William E. White, page 306.

Owen P. English
Feb 4 1937